The Weather
Today—Rain, moderate temperature. Yesterday—High, 55; low, 45. Details, Page B-1.

The Washington Post

Expert's Choice
The author of "Inside Europe" calls Barnet Nover's column on world events, "Far and away the best comment of this type that I have seen anywhere in America."

NO. 24,602 | Entered as Second Class Matter, Postoffice, Washington, D. C. | Copyright, 1943, By The Washington Post. | WASHINGTON: MONDAY, OCTOBER 25, 1943 | X**** | DISTRICT OF COLUMBIA AND SUBURBAN AREA THREE CENTS ELSEWHERE FIVE CENTS

UNIVERSITY OF CALIFORNIA OCT 30 1943 LIBRARY

Reds Plunge Past Melitopol, Killing 2000 of Fleeing Foe; Eighth Army Crosses Trigno

Nearly 8000 Miners Vote To Call Off Strike Today

Production Hard Hit, WPB Warns As Great Majority Remain Away

Allies Face Pinch

U. S.-BRITISH BOARD warns that Allies can barely squeeze through winter on present coal production. Page 5.

WAR LABOR BOARD approves 5-cent hourly wage increase for Los Angeles Railway Corp. and Los Angeles Motor Coach workers. Page 9.

Frankly Worried

While the War Production Board was warning yesterday that the coal strike in Alabama and Indiana "is hitting hard at war production," several thousand miners in those States and in Ohio decided to return to work today, though the great majority of the estimated 30,000 to 35,000 idle men apparently intended to remain out.

The War Labor Board, in a special Sunday session devoted to efforts to settle the mine contract dispute, devoted much of the session to consideration of a proposal to trim by 37½ cents the $1.75 additional pay that would be granted miners under the Illinois coal contract now before the board for approval. No decisions were reached by the board.

The WPB statement on the coal stoppage came from Acting Chairman Charles E. Wilson, who declared that "already shipyards, not only on the Gulf Coast, which has been hit hardest, but on the West Coast and in New England States, are beginning to feel the pinch. This is because the biggest single item in production in the Birmingham areas is steel for ships, both plates and structural steel."

Other War Industries Hit, Too

He pointed out, however, that a "good bit" of the production goes into other direct war uses such a ammunition—both small arms and artillery—shipping drums and barrels, construction machinery and parts for maintenance and repair.

The strike came, Wilson declared, "at a time when every ounce of effort and every pound of steel is needed to keep pace with urgent military demand." It hit, he said, "at a time when the Nation's steel mills had only a two weeks' supply of coal."

Although the drop in coal production is not as large as the loss last spring from the widespread strike in the Pennsylvania and Virginia regions, the WPB official said, "this strike is even more dangerous because of the National shortage of reserve supply and the approach of winter with its additional demands for home heating."

1000 in Alabama Vote Return

Meanwhile, from Alabama, where 20,000 miners have been idle in protest against continued delay in obtaining Government approval for a working contract, the Associated Press reported that the United Mine Workers local at the two Sayreton mines of Republic Steel Corporation employing about 1000 men had voted to return to work today. The action was taken in response to a second appeal from John L. Lewis, UMW president, that the stoppage be ended.

Another UMW international representative, John J. Hanratty, the AP said, reported the local at the Parrish mine of the Railway Fuel Co., voted "almost unanimously" to reenter the pits today. The mine employs 500 men.

Other UMW locals meeting in Alabama to consider the renewed back-to-work appeal, had not been heard from.

In Kentucky, where some 8700 miners had been idle, Tom Raney,

See COAL, Page 9, Column 3.

Seven Are Children

Dogs Bite Eight More In D. C. and Vicinity

By Jean Reiff
Post Staff Writer

Six persons in Washington and two in nearby counties were bitten by dogs yesterday, and a black-and-white pointer was shot by the police here as the District Commissioners' order to muzzle all dogs running loose became effective.

District victims yesterday were Betty Jane Kocher, 12, of 2507 32d st. se.; Gwendolyn Cavanaugh, 14, of 217 34th st. ne.; Lewis Ensminger, 13, of 833 Florida ave. ne.; Donald Hurowitz, 3, of 120 Ingraham st. nw.; Bernice Cash, Negro, 15, of 1520 8th st. nw., and John Spriggs, Negro, 31, of 3609 N st. nw.

In nearby Maryland two girls were reported bitten by a dog while playing in front of their homes. Prince Georges County police at Hyattsville gave the names of the victims as Alice McGalliaria, 8, and Helen McGalliaria, 10, both of 1312 70th ave., Huntsville, Md.

Only one of the dogs that bit the eight persons was picked up and there was no immediate way to determine whether any of the animals were rabid.

Meanwhile, Dr. James Cumming, chief of the Bureau of Communicable Diseases, announced that 74 of the 200 rabid dogs found in the Washington area since the epidemic started in April were in the District. Dr. Cumming estimated that approximately 100 Washingtonians had been treated for rabies, 65 of them receiving the Pasteur treatment at Gallinger Hospital and the others by private physicians.

The one dog shot yesterday was killed after Pvts. C. B. Roper and R. V. Gary of the Eighth Precinct, received a complaint that a stray dog was wandering around Broad Branch rd. nw. They tracked down the pointer and destroyed him in the 5200 block of Broad Branch rd. nw. The dog's body was turned over to the Health Department for examination.

Police were active throughout the day enforcing the Commissioners' order, which followed a demand by health authorities that a dog quarantine be imposed as the result of an epidemic of rabies.

Frank Marks, poundmaster, spent most of yesterday in the field. His assistant said it had been a very busy day out was unable to give the number of dogs picked up. Ordinarily the pound wagon is sent out only on emergency calls

See DOG, Page 8, Column 1.

Use League Machinery, Taft Urges

Would Simplify Cooperation After War, He Says on Eve Of Senate Debate

By Jack Bell
Associated Press Staff Writer

Use of the League of Nations as the framework for international cooperation to enforce future peace was suggested yesterday by Senator Taft (Republican) of Ohio on the eve of Senate debate on a proposal to pledge American participation in a world authority with power to prevent aggression.

Taft, a supporter of the Connally peace preservation resolution, told this reporter he would propose in debate that the existing machinery of the League and of the World Court be utilized to simplify the task of organizing the nations for collaboration after the war.

"While I realize that the Connally resolution does nothing more than enunciate the general principles of foreign policy, I think it might be well to discuss now the machinery by which cooperation could be carried out," the Ohio Senator said.

Road Open, Connally Says

I think we have got to go to the point eventually of saying that we are willing to abide by the decision of an international tribunal—on which we cannot have a majority vote—in designating 'X' as an aggressor and joining in stripping him of his tools of aggression," he added.

While he did not commit himself on Taft's suggestions, Chairman Connally (Democrat) of Texas of the Senate Foreign Relations Committee said his resolution would leave the road open to use of the league machinery if the nations decide later such a course would be practical.

The Connally resolution proposes that the United States, "acting through its constitutional processes, join with free and sovereign nations in the establishment and maintenance of international authority with power to prevent aggression and to preserve the peace of the world."

Way Open to Use World Court

"That certainly leaves the way open to use any existing agency for the preservation of peace, including the World Court, The Hague convention and the League of Nations," Connally said. He added that the language would not preclude formation of an entirely new organization, if that should be thought wise.

A group headed by Senators Ball (Republican) of Minnesota, Burton (Republican) of Ohio, Hill (Democrat) of Alabama, and Hatch (Democrat) of New Mexico has proposed in an amendment that the United Nations be made the organizing agency, being joined by "such free and sovereign nations as may be duly admitted." Their amendment, to be offered tomorrow by Senator Pepper (Democrat) of Florida, would provide also that the international organization thus formed be clothed with power, "including military force," to suppress aggression.

Ball told this reporter that as far as he was concerned he would welcome a move to vitalize the League of Nations as the operating agency. He pointed out that under the proposed amendment the United Nations could take the initiative in such action, with others joining as they became eligible.

Fund Short By $2,300,000; 5 Days to Go

Drive Is to Close Friday if Failure Doesn't Prolong It

With only five days left to raise at least $2,300,000 and send the Community War Fund drive over the top, campaign leaders will meet today for their second combined report of progress toward Washington's $4,800,000 goal.

Over the weekend the drive for funds for 145 agencies on three fronts stood 52 per cent subscribed. Additional pledges will be reported today by the Advance Gifts, Business and Finance, Government and Metropolitan Divisions and nearby counties, after a box luncheon at 12:30 p. m. in the "Hall of Flags," U. S. Chamber of Commerce.

Failure Means Extension

As the "brotherhood" campaign drives to its official climax here on Friday, similar joint report meetings were scheduled for Wednesday and Friday noons at the "Hall of Flags," where a room-length chart records Washington's share of the Nation-wide drive.

The drive will close this week, unless Washingtonians fail to meet the plea for dollars for needy on the home front, the service front and the United Nations front. Herbert L. Willett, jr., has asserted that, while the "staggered" collection system instituted this year may necessitate a longer campaign than scheduled, there will be no resolicitation. Only nongivers are to be solicited if the $4,800,000 mark is not reached by Friday

But fund officials were confident that District area residents would this week give generously from their pockets—in answer to the theme of the 1944 campaign, "crown thy good with brotherhood."

Rally Scheduled

Tomorrow will be "double-hundred day" for the Community War Fund among employes of the War Production Board. Throughout the day, soliciting teams will recanvass their fields to be sure that all WPB employes have been reached in behalf of the fund. All givers are to wear their fund donation tags.

This agency will also hold a rally tomorrow noon in the Social Security Building auditorium, where statements of appreciation to WPB employes for their support of the fund will be read for Chairman Donald Nelson and Executive Vice Chairman Charles E. Wilson. New motion pictures from the bat-

See FUND, Page 8, Column 2.

Two Perish As Gas Blast Rocks Easton

Great Explosion At Plant Wrecks Homes and Buildings

By the Associated Press

Easton, Pa., Oct. 24.—A terrific explosion followed by a six-hour fire destroyed a large portion of the Easton Gas Works today, killing at least two persons, injuring more than 35 and cutting off gas service to the Easton-Phillipsburg, N. J., war industry area.

The blast also damaged homes and business structures within a wide radius. Most of the injured, including several elderly persons and small children, were in their homes when the earth-shaking explosion occurred.

The dead were John Kepic of Dunmore, Pa., who was delivering gasoline to the plant, and Henry Jordan, a gas works employe.

Gas Back in Three Days

Company officials, who reported gas manufacturing equipment escaped serious damage, said service could be restored to war plants and other essential institutions within three days, but that more than 75,000 residents of the area probably would be without service longer.

The Philadelphia office of the Federal Bureau of Investigation, began an investigation.

Plant executives said the explosion occurred in an auxiliary gas tank and that a six-story storage tank was saved, preventing a much worse disaster. They declined to estimate damage but firemen said it would run into "several hundred thousand dollars."

Thousand Evacuated

A thousand residents of a three-block area, were evacuated for fear the larger tank would explode. When they returned to their littered homes, they found furniture tossed about and windows shattered.

Display windows of 40 stores along Northamption st., the city's main thoroughfare, about three blocks from the explosion, were shattered.

Most residents of the city went without their Sunday breakfasts, with the supply of gas to homes and restaurants shut off. Phillipsburg, N. J., across the Delaware River, also was without gas.

Red cross disaster forces set up shelters and feeding stations.

Three Towns Taken; Fifth Army Rams New Holes in Foe's Mountain Line

Ready to Bow Out

MARSHAL BADOGLIO says he will quit as soon as Italy can set up a representative government. Page 2.

5-to-6-Mile Gain

By the Associated Press

Allied Headquarters, Algiers, Oct. 24.—The British Eighth Army, launching a drive against the Trigno River line on the anniversary of El Alamein, speared ahead 5 to 6 miles yesterday and crossed the river, it was announced today.

Gen. Sir Bernard L. Montgomery's veterans of the march from Egypt to Italy seized three towns.

To the west, the Fifth Army rammed fresh holes into the enemy's mountain defenses along the upper Volturno River capturing Baia-E Latina, 4 miles northwest of Dragoni, in a rush up the valley toward Venafro, the anchor of the new German line blocking the way to Rome.

The Trigno, roughly paralleling the Biferno River, empties into the Adriatic 12 miles above Termoli and 7 miles below Vasto. This plunge posed a threat to the strategic lateral road from Vasto to Isernia.

Enemy Fights Stubbornly

The Trigno offensive was sprung under the personal command of General Montgomery. His troops also captured Lucito, 11 miles north of Campobasso and only 6 miles short of the Trigno; Montenero, 5 miles northwest of Montecilfone, and Campochiaro, in the center.

The British and Canadians battered a path uphill to take Campochiaro, 5 miles southwest of Vinchiaturo, and the nearby [illegible] commanding the only road leading north and west into the heart of the Nazis' mountain positions.

The continuing American advance along both banks of the upper Volturno toward Venafro and seizure of Baia-E Latina coincided with a visit by Gen. Dwight D. Eisenhower yesterday to the Fifth Army front.

The Germans still are fighting stubbornly, making particularly effective use of artillery and mortar positions and machine-gun nests on the heights.

Way Opened for Bridgehead

On the Fifth Army's coastal flank between the Volturno's mouth and lofty Massico ridge, the "situation is fairly static," an Allied officer said.

The Canadians and British in the center, where the Fifth and Eighth Army fronts link up, were reported encountering heavy Nazi artillery fire as well as extremely difficult terrain.

Montgomery's assault on the Trigno line went off to a flying start. Its momentum rolled the enemy back and the breaching of the strong river positions at one point opened the way for establishment of a bridgehead.

The Germans, who previously had been reported moving fresh

See ITALY, Page 6, Column 2.

All Is Harmony

Moscow Conferees Begin Task Of Drafting Agreements

(New U. S. Military Mission Installed in Moscow. Page 2.)

Moscow, Oct. 24.—The Foreign Ministers' conference moved today into the vital phase of drafting in specific terms the agreements to come out of the fateful three-power meeting.

The nature of these documents was not disclosed, but the veil of secrecy over the conference lifted enough to give a glimpse of the way the work is proceeding.

In the first week, it was learned, U. S. Secretary of State Cordell Hull, British Foreign Secretary Anthony Eden, and Foreign Commissar Vyacheslav Molotov settled on the agenda and passed to discussions of points in principle.

Their experts, who held their first separate meeting last night, took over the task of putting these points on paper while the ministers continued their own deliberations.

Most members of the American and British delegations took time off tonight to see a special performance of the ballet, Swan Lake, at the Bolshoi Theater. Eden took in the show but Hull spent the evening resting.

The American and British delegates were given an ovation at the theater. The packed house stood and cheered as they entered the former imperial box, which was decorated with American, British and Soviet flags. Eden led the British group. The American party was headed by the new United States Ambassador, W. Averell Harriman, and his daughter, Kathleen.

Hull had a private talk at noon today at the British Embassy.

Definite word came from the British delegation that Eden's separate talks with Premier Stalin and Molotov "related to purely Anglo-Russian affairs."

Meanwhile, the plain-spoken publication, War and the Working Class, citing lend-lease aid, the unconditional surrender of Italy and other events, said Allied collaboration already had produced

See CONFER, Page 4, Column 4.

Russian Drive In Dnieper Bend Within 6 Miles Of Krivoi Rog

By the Associated Press

London (Monday), Oct. 25.—The Red army rolled to within 6 miles of imperilled Krivoi Rog in the center of the Dnieper River loop yesterday and sped 6 miles past conquered Melitopol in an accelerated drive which killed 2000 Germans and wrecked scores of enemy tanks, guns and planes on the road to the Crimea, Moscow announced early today.

Paced by a Soviet air force pounding at escape channels out of the Dnieper bend area, the Russians shattered every desperate German effort to stem the twin offensives fast rolling up the enemy's defenses in southern Russia.

Vast Booty Seized

A midnight communique listed tremendous booty, including more than 71 tanks, 52 guns, 243 machine guns, ammunition dumps and other equipment, and said more than 6500 Germans had been killed or routed between the Sea of Azov and Gomel. Most of the enemy's casualties were suffered inside the Dnieper bend and in the Melitopol sector.

A German-controlled Paris broadcast said Soviet units already were fighting inside the iron and rail center of Krivoi Rog in their push southward to link up with the other army, which toppled Melitopol.

Moscow announced the capture of 50 villages, including Losovatka, only 6 miles north of Krivoi Rog, and a German broadcast described the Soviet river loop army as a "steamroller."

Axis Troops Imperiled

Fanning out from Melitopol the Russians said their southern army smashed three German strongpoints, and also took the railway station of Taschenak, 6 miles southwest of Melitopol on the railway to the Crimea, as the Germans vainly tried to stem a twin onrush

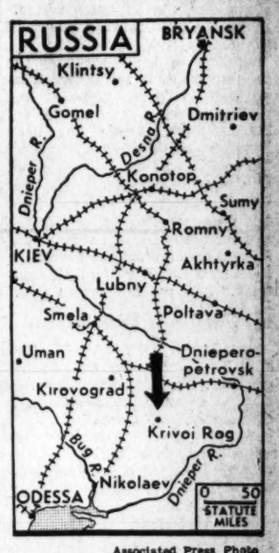

Associated Press Photo
Russians near Krivoi Rog.

imperiling hundreds of thousands of Axis troops.

The Soviet also announced capture of seven enemy strongpoints south of Rechitsa in the flanking move on Gomel, in White Russia. German counterattacks failed to halt the Russians in that sector, it said.

The Paris radio commentator, Jean Paquis, quoted Germans as saying "the well-synchronized Soviet attacks in southern Russia have tipped the scale at Melitopol, and General von Mannstein will have to face consequences of some gravity."

Dangerous Position

"The dangerous position of the German armies in southern Russia," he said, "can only be retrieved if some artificial defense line exists somewhere in the Nogaisk steppes."

The Russians said their forces knocked out 168 German tanks and shot down 46 planes during Satur-

See RUSSIA, Page 4, Column 1.

Bombers Blast At Heart of Nazi Europe

Long-Range U. S. Fighter Planes Make Debut as Escorts

By the Associated Press

London, Oct. 24.—Allied bombers, striking from north and south, bombed France, Austria and Hungary in the heart of Germany's fortress today as the Americans readied new forces for long-range penetrations, perhaps to Berlin and beyond.

Twin-tailed American Lightning fighters, returning to Britain from North Africa for the first time in many months, made their debut as long-range escorts, and American Thunderbolts also flew cover for medium Marauders attacking France.

Reprisals Hinted in Paris

Nazi fighter bases at Beauvais-Niviliers and St. Andre de l'Eure and the bomber base at Montdidier were attacked without Allied loss, and Thunderbolts, Spitfires and Typhoons carried out supporting sweeps with the loss of one Spitfire. Ten enemy planes were brought down.

A force of planes swept into Cherbourg harbor at wavetop height through a heavy hail of anti-aircraft fire that hit every plane. They fired a medium-sized merchant ship.

The Germans early tonight dropped high explosives and fire bombs in East Anglia. The Paris radio hinted recent attacks on Britain were a "prelude to something sinister and hitherto unknown. The mathematical regularity of the raids which, at the present stage, are purely experimental, hints that the beginning of the reprisals (for the bombing of Germany) are not far off."

"Major Damage" Admitted

Berlin and Luxembourg radios went off the air tonight, indicating another Allied raid might be under way against Germany.

Meanwhile, up from the Mediterranean came four-engine bombers to sweep the Vienna area and Styria district of Austria, the German

See RAIDS, Page 6, Column 1.

Allies Smash 23 Jap Planes In Wewak Raid

Destroy Ships and Barges; Hit Vessel Resembling Carrier

Sub Presumed Lost

U. S. SUBMARINE Dorado is announced by Navy "overdue and must be presumed to be lost." Page 3.

Four Fighters Missing

By the Associated Press

Allied Headquarters in the Southwest Pacific (Monday), Oct. 25.—Allied warplanes have destroyed 23 Japanese planes, a number of barges and two ships at Wewak, New Guinea, and scored direct hits on a large ship resembling an aircraft carrier near Buka in the Solomons.

A communique from Gen. Douglas MacArthur today said 20 planes caught on the ground at the enemy stronghold of Wewak were destroyed by medium bombers. Twenty-eight enemy craft rose to intercept. Three were shot down and three others listed as probables.

Four Allied fighters failed to return.

Two cargo ships, each estimated at 1000 tons, were sunk in the harbor off Wewak. Another was damaged and 16 barges were sunk or damaged.

Fighters destroyed a 200-ton cargo ship southwest of Rabaul, New Britain, while bombers hit the supply dump areas at Gasmata and Cape Hoskins.

The attack on the large ship off Buka was made by a Liberator bomber. Three direct hits were scored. The bombs fell amidships,

See PACIFIC, Page 6, Col. 2.

Civilian War Dead Put at 22 Millions

Estimates of the civilian dead in the global war to date run as high as 22 millions, although military experts call this figure excessive. Russia's loss alone is placed at 15 millions.

(Details on Page 2.)

Shooting of Woman Laid to Family Row; Husband Is Held

A series of family quarrels last night resulted in a woman being taken to Casualty Hospital suffering with three bullet wounds and her husband being held for investigation, police said.

Virginia Payne, 30, of 6 I st. nw., at the hospital, told police, they said, that her husband, John, 37, came home shortly after 6 p. m. and after an exchange of words, pulled a gun and began shooting at her.

One bullet hit her in the chest, police said. The woman told investigators that she grappled with her husband for the gun and that two more shots found their mark, one below a knee and the other in a hip.

Finally getting the gun, she told police, the woman tossed it into the hall. The neighbors, hearing the commotion, rushed to her aid and others called police.

Sergt. Abel Mann, District police, took Payne into custody for investigation shortly after the shooting.

'Party Resurgent'

Spangler Foresees '44 Victory; Cites GOP Trend in 38 States

Harrison E. Spangler assured Republican Party workers and voters yesterday that they can count on a 1944 election victory because, he said, the GOP now "is a unified party looking to the future, as contrasted with the clashing, squabbling, disunited New Deal-Democratic Party."

"The Republican Party today is the resurgent, dominant, victorious party of the United States," said the Republican national chairman in attacking what he reported as "feverish propaganda" by the New Deal that the Republicans have no hope of defeating President Roosevelt next year if the war is still on.

Spangler expressed his views on the presidential and congressional elections next year in a memorandum to party supporters to which he attached graphs and maps showing what he called the "Republican trend" since 1938.

"The election next year," he said, "will be won or lost in the 38 States outside the solid South. And in these the people have so repeatedly since 1938 expressed their confidence in Republican leadership that there can be little doubt of what they propose doing next year.

"Republican Governors administer the government of every one of the large populous States outside the South, except New Jersey and Indiana. In Indiana the Democratic Governor is the only State official of that party remaining, and in New Jersey Republican control both houses of the Legislature and expect to win the Governorship in November."

As further evidence of Republi-

See POLITICS, Page 3, Column 5.

Alexander's Version

All Roads Lead to Rome, But—They're Mined, General Says

Nazi Prisoners Tell Of Heavy Casualties, Short Supplies in Italy

Progress Toward City Will Be Increasingly Slower, He Predicts

By the Associated Press

On the Volturno River Front, Oct. 16 (Delayed).—German prisoners captured in the Volturno offensive confirm that Field Marshal Gen. Albert Kesselring's army is suffering heavy casualties.

Some say their units are so short of supplies they are eating only one meal daily.

Others said some regiments were so depleted that they consisted of two battalions instead of the usual three. A serious shortage of artillery and transport was reported.

I saw one German swallow a can of American "C" rations, composed of meat and vegetable stew. He told an officer he had been limited to one meal daily.

Our intelligence section discounts this type of statement. An officer said there might be individual units temporarily short of food, but there were no indications the enemy forces as a whole were not eating well.

The state of enemy morale varies widely. Some prisoners come in badly shaken from Allied barrages, openly glad to get out of the war, and say the Army as a whole believes Germany has lost.

By the Associated Press

An Allied Command Post in Italy, Oct. 23 (Delayed).—Gen. Sir Harold Alexander, in a sober estimate of his Italian campaign, said today "progress to Rome will be increasingly slower."

Alexander, second in command to Gen. Dwight D. Eisenhower, said that 'all roads lead to Rome but all roads are mined and bridges are down.

"We are not going as quickly now as one might have expected. Slogging across country is very costly and slow but we must get to Rome."

Alexander said the original plan called for our troops landing at Salerno and cutting straight across to the Adriatic coast, thereby isolating German forces facing the Eight Army in the south.

"It was a bold plan and was made when the Germans had no forces in the Salerno area. They moved in a division, however, which held us, and brought forces back from the south and in from the north. The Germans swung back too quickly from the south for us to catch them. The German may take time to make up his mind, but he acts quickly once he is decided."

Far-Flung Battle Line

2000 Germans, 2 Strongholds Taken by Yugoslav Guerillas

By the Associated Press

London, Oct. 24.—Gen. Josip (Tito) Broz' guerilla armies, battling German forces along almost the entire length of Yugoslavia, have stormed two strongly defended town and captured 2000 Nazi officers and men in Western Bosnia, the free Yugoslav radio announced today.

Tito's communique lashed out at the Chetnik forces of Gen. Draja Mihailovic, King Peter's war minister, accusing some of them of joining with the Germans in an attack on Tito's partisans along the Albanian border.

"German troops and Mihailovic Chetniks are attacking without success at Matesevo, near Kolasin," the communique said. "So far they have lost 300 killed."

Reports from Greece said the Germans were building military hospitals in Macedonia apparently either in preparation for a major Balkan campaign or an Allied lunge through Germany's back door.

The Morocco radio said Field Marshal Gen. Erwin Rommel had asked for three additional divisions, about 45,000 men, to crack Balkan opposition, and the German radio boasted of the Nazis' "impregnable southeastern defense wall" with a description of their underground fortifications.

The German command claimed that Nazi forces had recaptured Levitha, Dodecanese Island in the Aegean 20 miles northeast of the Greek Island of Amorgos. Escaped German prisoners turned on the Allied garrison there and took the island after receiving reinforce-

See BALKAN, Page 6, Column 5.

Today's Index

	Page		Page
Columnists	12, 13	Ringside Table	10
Drew Pearson	5	Shirley Povich	14
Editorials	12	What's Going On And Where	10
Financial	10		
In Congress	5		

SECTION B

Amusements	5	Food-News	2
Capital Spotlight	3, 4	Leonard Lyons	5
Crossword	10	Mary Haworth	2
Death Notices	6	Radio	9
Federal Diary	1	Weather	1
		Women's	2, 3

Terrorist Roundup Jails 1000 French

War Sidelights

Japs Free Filipino Prisoners

By the Associated Press

Sixty-five Filipino and 14 Chinese prisoners were released at a ceremony at a prison camp outside Manila, the Japanese news agency Domei said yesterday.

The action was in accordance with a proclamation of "general amnesty for political prisoners" by the newly inaugurated Philippine puppet President, Jose P. Laurel.

An earlier broadcast said "Filipino prisoners of war" had been released.

Venice Fascist Seat

London, Oct. 24 (AP).—Benito Mussolini has made Venice the residence of foreign diplomatic missions to his Republican Fascist government, the German radio said today, and Bulgarian, Hungarian, Rumanian and Japanese representatives already have moved there from Rome.

Japs Won't Celebrate

New York, Oct. 24 (AP).—The Japanese, who devoted a full week last December to celebrating the first anniversary of the attack on Pearl Harbor, will refrain from observing the anniversary this year "in view of the importance of the war situation," the Tokyo radio said today.

Low Air Traffic Loss

London, Oct. 24 (AP).—The percentage of losses of aircraft making the North Atlantic crossing was less than one-half of 1 per cent for the year ended September 30, the British Air Ministry announced tonight.

The figures include crossings by military planes of both the United States and Britain and crossings by the British Overseas Airway Corporation with civilian traffic.

Chinese Pursue Retreating Foe At Hsiaofeng

By the Associated Press

Chungking, Oct. 24.—The Chinese command today reported fierce fighting along the western bank of the Salween River opposite the Chinese strongpoint of Luku in Yunnan Province following a day-long artillery duel Tuesday.

Chinese batteries inflicted heavy damage, it said.

In western Chekiang Province, Chinese forces were said still to be pursuing the Japanese retreating in the southwest suburbs of Hsiaofeng.

(A German broadcast said the Japanese thrust in the Burma-Yunnan border area already had achieved success and an "Allied attack against Burma has been shattered" by occupation of points that could serve as Chinese bases for a counter-invasion.

(The Japanese now can concentrate upon warding off any attack from the India border, where "immense forces are said to have been concentrated by Lord Louis Mountbatten," said the broadcast.)

Jap Positions Blasted

New Delhi, Oct. 24 (AP).—The Royal Air Force ranged over Burma yesterday, blasting Japanese troop positions in widespread attacks, a communique said today.

Swooping down on a Japanese-occupied village in the Chin hills, the planes started a fire visible 30 miles away, and further south, fired army huts along the Taungup Pass road.

Students Unseat Argentine Police With Marbles

Montevideo, Uruguay, Oct. 24 (AP).—Argentine University students at Cordoba, striking against Gen. Pedro Ramirez's government, are using marbles to break up mounted police forays, throwing them into the streets to make the horses skid and unseat their riders, it was reported here today.

Argentine's political parties are discussing their positions in view of the widespread opposition resulting when Ramirez ordered dismissal of all officials who signed a prodemocratic manifesto, and labor unions are preparing strikes, the travelers added.

Labor officials in Montevideo said many labor unions in Argentina planned strikes that might become general by next week.

Patriots Seized In Vichy Drive On Anti-Nazis

By International News Service

London (Monday), Oct. 25.—More than 1000 French patriots today were reported arrested in the last week for anti-Vichy activities in France.

The report came from the Nazi-controlled Paris radio, which referred to the patriots as "terrorists."

Earlier the Vichy radio said Pierre Laval's police, had arrested more than 400 on Sunday alone.

Some 200 of Sunday's prisoners were listed as "terrorists," 157 were described as "guilty of anti-national actions" and 50 were accused of "offenses against the common law."

It was obvious the Germans, alarmed by the growth of the underground movement, had ordered Laval to take immediate action. Reports were the Germans had given Laval to understand his regime would be superseded by an out-and-out Nazi administration if the Vichy police failed to curb the anti-Nazi movement.

The Vichy radio said the raids were staged all the way from Rennes in northern France to Montpelier in the south. Arrests were made in industrial cities including Limoges, Dijon, Poitiers, Lille, Bordeaux, Lyon, Toulouse and in the Haute-Savoie section.

Civilian Dead In War Placed At 22,000,000

By the Associated Press

This war has been designated as "the people's war" and "the war for survival."

There are millions of people—the old men, women and children who bore no arms—who already have failed to survive it.

Precisely how many is not known, but a tally of estimates for the world battle zones produces the shocking total of:

More than 22 million civilian dead.

Military men say the estimates are too high, but agree the civilian death toll is tremendous.

Polish sources estimate that 3,200,000 Poles and Polish Jews are dead. In Russia the figure most often mentioned is 15 million. The Chinese estimate that about three million civilians have died directly as a result of battle action or execution. This does not include those who succumbed to starvation and disease because the enemy seized their food producing lands and turned an estimated 50 million from their homes.

The Dutch estimate the civilian toll as high as 50,000. French sources think it possible enemy action preceding the fall of France in 1940 resulted in a toll of 50,000. The toll has risen since because of executions and aerial bombardment.

Yugoslav diplomatic circles estimate the dead in their country at one million, the greater part of them Serbs. Greek officials believe more than half a million of their countrymen have died.

Of all belligerents, Great Britain is the only one in a position to offer an exact figure on its civilian dead—49,860—up to midsummer.

Now, war has come to the home of the German warmakers and the Reich is adding its toll to the non-combatant dead. The toll there grows by day and night, in Berlin, in Hamburg, in Bremen.

India's Freedom To Be Meeting Subject Tonight

"America's Stake in India's Freedom" will be the theme of a meeting at the National Press Club auditorium at 8 p. m. today. Sponsored by the newly organized National Committee for India's Freedom, speakers will be Upton Close, author and radio commentator, Dr. Anup Singh, editor of India Today, and Dr. Young-Ching Wei, of United China Relief.

Dr. Syud Hossain, committee chairman, will preside.

Coincident with the famine now sweeping Bengal Province, the meeting is designed to "air the political and military danger of the present situation in India and will reveal Japan's feverish efforts to exploit this condition."

'Souvenir' From Germany

Wide World Photo

CLEW TO NAZI WEAPON—When a Flying Fortress piloted by Lieut. Elmer J. Nardi of Healdsburg, Calif., returned from a recent raid over Germany a spiral, ten-pound piece of metal, 4 inches thick and 14 inches long was found embedded in one of the wings. This flak-like chunk, which apparently failed to fragmentate when it struck the plane, is believed to be the first specimen to be procured of the Nazis' new rocket shell

Deane Heads New Moscow Military Unit

By the Associated Press

Moscow, Oct. 24.—A new United States Military mission, headed by Maj. Gen. John R. Deane, was installed today, with the assignment of unifying and improving American cooperation with the Soviet armed forces.

The mission is designed to end a lack of cooperation between lend-lease and other American agencies in Moscow, about which Admiral William H. Standley, former United States Ambassador to Russia, previously had complained.

Brig. Gen. Philip R. Faymonville, former head of the supply mission for lend-lease, left Moscow yesterday. Brig. Gen. Joseph A. Michela, former military attache, already has returned to the United States. Rear Admiral Jack Duncan, naval attache, has remained temporarily to complete the work.

The military mission arrived with Secretary Hull, but, serving with the delegation at the conference, it has not yet presented its credentials individually to the Soviet authorities.

Its constitution was disclosed by the announcement that Deane, as head of the military mission, accompanied the new Ambassador, W. Averell Harriman, to the Kremlin yesterday when the Ambassador presented his credentials to President Michael I. Kalinin.

Deane formerly was secretary of the combined chiefs of staff in Washington. Other members of the mission are Brig. Gen. Sidney T. Spauling for lease-lend, Brig. Gen. Hoyt S. Vandenberg for air, and Commodore Clarence E. Olsen for Navy.

The mission was assigned to work as a unit under Harriman, ending a situation whereby some officers in the embassy were not even on speaking terms with each other.

'Slips of Girls' Fight With Poles, Broadcast Says

New York, Oct. 24 (AP).—The Soviet-sponsored Union of Polish Patriots said in a Moscow broadcast that the Polish Kosciusko division had gone into action against the Germans on the Russian front October 12 and that "even slips of girls went into battle with hearts of heroes."

The broadcast quoted an order of the day issued by Gen. Zygmunt Berling, commander of the division, which said, "The time has come for bloody revenge—for the tears, for blackened ruins, cemeteries and torture chambers."

U. S. Officers' Barefaced Bluff Won French Airbase in Africa

By International News Service

Denison, Tex., Oct. 24.—Bluff of the good old American poker-playing variety enabled invasion forces to capture their first French airport in North Africa, Col. Rosenham Beam, now commanding officer of Perrin Field near Denison, disclosed tonight.

American troops had fought their way ashore, but they needed their "air umbrella." The planes dared not leave their carriers until an airport had been taken. They could take off, but returning to the carriers was another matter.

Drive Up in Jeep

At the order of Lieut. Gen. George S. Patton, Jr., commanding the assault forces. Col. Beam and another officer drove behind the French lines in a jeep to the Gazes airport, where a dumbfounded French sentry permitted them to go on to the headquarters building.

The two strode, unannounced, into the office of the commandant, General Lahoulle, an ace of First World War, and commanding officer of the French air forces in Morocco.

Beam boldly informed the startled commandant that he must "stop all action against us at once and the airport must surrender." Lahoulle replied that such action was impossible; he was honor bound to obey orders from higher authority. Beam retorted that he "regretted we will then have to destroy your air force and your airdrome."

The Bluff Works

The Americans walked to the door, wondering how much longer it would be before they were seized.

Then Beam saw on a distant hill a General Sherman tank—how it got there he still doesn't know. He pointed to it and told the Frenchman:

"Your airdrome is surrounded by hundreds of those tanks." He glanced at his watch. "They have orders to start firing on you in just a few minutes if you do not surrender. They will start firing whether I have returned or not."

Shrugging, Lahoulle replied: "I can now surrender with honor."

Four hours later American planes, land-based at last, were flying into combat, and the tide turned.

Cholera Epidemic Takes Hundreds Of Lives in India

New Delhi, Oct. 24 (AP).—Cholera, spreading rapidly through famine-ridden districts claimed 379 lives in September in the Jessoje district alone northeast of Calcutta and has killed 456 others in the first 10 days of October, reports today disclosed.

Calcutta hospitals carted away 81 bodies of starvation victims Friday while admitting 188 new cases, and scores of other bodies were picked up in the streets.

H. N. Kunzru, nationalist council state member, said "there is incredible misery everywhere."

Small farmers are selling their lands to buy what little food is available, he added.

The announcement that Viscount Archibald P. Wavell, Viceroy of India, would visit Bengal soon aroused hope that he would slash red tape to combine India's civil and military to combat the situation.

British Disclose 'Secret Weapon' Against Raiders

By the Associated Press

London, Oct. 24.—The British Army has disclosed existence of a new Allied "secret weapon" in antiaircraft fire, and in the London area at least "any German adventures in the night sky will be very unprofitable."

With it the British hope to approach the greatest antiaircraft firing in this war—60 shells per plane brought down, a record set by the U. S. Marines on Guadalcanal.

Mussolini Alone Betrayed Nation Into War, Badoglio Reveals, Reviewing Italy's Tragedy

By Mark S. Watson

(Copyright, 1943, Baltimore Sun.)
(Distributed by the Associated Press.)

Southern Italy, Oct. 23 (Delayed). Marshal Pietro Badoglio today discussed the situation in his country, events which had brought it to pass, and his hopes for Italy's immediate future.

Transcending all other needs at the outset he said is the expulsion of the Germans. Next is the establishment of constitutional government, in the creation of which all political opinion in Italy must have a voice.

As soon as hostilities cease, Badoglio said he will surrender his office.

With great clarity, he touched on a sequence of hitherto little known events by which Benito Mussolini alone committed Italy to war in 1940 without the consent or even knowledge of his military chiefs who knew the nation's total unreadiness for grand scale war.

Appalling Decision

It is an appalling record of cold-blooded decision to buy power with Italian blood.

The veteran soldier pledged himself to include in his government all of Italy's established political parties now slowly recovering after long suppression by the Fascists. But their leading figures are now so scattered that a sound selection of representatives he regards as impossible until Rome is regained and they can enter public life again.

When such constitutional government is created, the marshal says his duty will be complete and he will immediately surrender office.

Italy's internal reforms, including the decision as to the form of the future government, must largely await action by this constitutional authority, he said. However certain reforms calling for immediate action Badoglio himself initiated, he points out. These included destruction of the entire Fascist political machine all the way from the grand council and grafting corporation setups to particularly obnoxious Gioventu Italiana de Littorio—or the so called Littorio youth movement for boys 6 to 18.

Individual Punishment

Punishment of individual Fascists has not yet been determined upon, he said. Distinction must be made between, on one hand, real Fascist leaders and their trigger-men, who by implication must be punished, and on the other hand, minor government officials, clerks and professional men. These have had a choice between professing lip loyalty to Fascism and starving. One gathers these will be forgiven their merely perfunctory acceptance of Fascism and partly because a good many of them almost were necessary to the orderly restoration of the nation.

Mussolini himself had originally opposed entry into the war and changed his mind only when he thought German victory assured. He panted for an important place at the peace table as a belligerent and "needed some thousands of dead Italians" to buy that place, Badoglio said.

It was Mussolini himself who hastened Italy's ruin by sending the bulk of his divisions to Russia and the Balkans as a sacrifice to Hitler, intead of keeping them at home for a needed part in the Mediterranean theater, he added.

Italy's Sufferings

He spoke with warmth of what Italy has suffered, clearly with a view to silencing suggestions that his country, having been defeated in war, hopes to escape scot free. With great earnestness he listed some of Italy's losses and said they are not yet over.

Asked what part he played in the coup d'etat, Badoglio said, "I was outside." He said he was called by the King on July 25 at 5 p. m. and His Majesty ordered him to take charge of the government.

He had not seen Mussolini since early November, 1940, when he resigned as chief of the general staff, he said.

Asked whether one could draw the inference that the army had no part in the coup d'etat, he replied, "I do not believe it played any part. The coup against Mussolin was carried out within the Fascist Party and no one of numerous members of the rank and file lifted a hand to save him. He fell like an overripe fruit."

Tour of 5th Army Front Completed By Eisenhower

With the Fifth Army in Italy, Oct. 22 (Delayed) (AP).—Gen. Dwight D. Eisenhower, concluding a two-day inspection of the Fifth Army Front north of the Volturno River, saw today what appeared to be a battle developing in the high ground north and northwest of Ciazzo, where the Germans had massed full infantry, artillery and armored forces.

Visiting front line command posts, he rode in a jeep with Lieut. Gen. Mark W. Clark and stopped to talk with Sergt. G. T. Moedinger, Barabod, Wis., who was engrossed in the unspectacular job of putting new rings in the engine of a jeep.

"How are things up here?" Eisenhower inquired.

"Not so bad now," Moedinger replied, "but you should have seen it a couple of days ago."

The general, talking with soldiers all along the line, asked about their food and received wholly favorable replies.

Coward Defends Song as Satire

London, Oct. 24 (AP).—Playwright Noel Coward defended his new song, "Don't Let's Be Beastly to the Germans," today as "satire, as vitriolic and bitter as I could make it," aimed at "moralists and sentimentalists."

Coward sang it over the radio three months ago, provoking a storm of criticism.

SPECIAL NOTICES

BEST is the CHEAPEST—BOYD gives the BEST . . . small classes. 8-10: saves time and money—YOU work months sooner. Shorthand, Typing, comptometer, English, Spelling, Bookkeeping. Accredited—Est. 26 years. New classes
BOYD SCHOOL NAt. 2340 1333 F St. N.W.

LOANS
77 years of buying, selling and lending on diamonds, jewelry, etc.
Liberal Loans at Lowest Possible Rates
OLD GOLD BOUGHT
GOVERNMENT LICENSE Est. 1866
E. HEIDENHEIMER
LOAN OFFICE 1215 H St. N.W.
906 KING ST. ALEXANDRIA, VA. NA. 1527

Breyers Est. always ICE CREAM
Nourishing Wholesome Delicious

Try one... THEY'RE REALLY SWELL!
John Middleton CIGARETTES
CUSTOM BLEND
CORK-TIPPED STANDARD PRICE

Acid Indigestion
Relieved in 5 minutes or double your money back
When excess stomach acid causes painful, suffocating gas, sour stomach and heartburn, doctors usually prescribe the fastest-acting medicines known for symptomatic relief—medicines like those in Bell-ans Tablets. No laxative. Bell-ans brings comfort in a jiffy or double your money back on return of bottle to us. 25c at all druggists.

THE SHADE SHOP
requests that you permit them to estimate on your
WINDOW SHADES
so little more buys so much more at
THE SHADE SHOP
830 13th Street N.W. RE. 6262

Exclusive Design
LADIES'
Exquisite Anderson precision timepiece . . . accurate as it is beautiful.
ANDERSON BROS.
704 11th St. N.W.

WATCHES
A NICE SELECTION OF DRESS AND MILITARY WATCHES AVAILABLE
For Your Inspection
ARTHUR MARKEL
918 F ST. N.W.
Suite 301-3 NAtional 0284

BRITISH SUITINGS
Custom Tailored
$45 to $85
Tailored from your material if desired
MILITARY & NAVAL UNIFORMS
FARNSWORTH REED Ltd.
1748 M St. N.W. at Conn. Ave.
National 7800

MEN AND WOMEN IN SERVICE
TODAY not only men but women also answer the call to military duty. A family photograph maintains memories of the family circle.
Make Your Appointment for Christmas Photographs Today
Underwood & Underwood
Connecticut Ave. at Q Call EMerson 0200
Thursday 'til 9 P. M. Sunday 12 to 4 P. M.

OUR OWN WALTER-MORTON SUITS

Avon Three-Button Single-Breasted Model
Every Walter-Morton suit has an inborn durability and shape-retention that pre-supposes excellent fabric . . . the only kind Walter-Morton craftsmen know. This handsome business suit of alternating-stripe adds the intangible factors of increased poise and self-confidence, woven in one with the good wool fabric. Blue, grey, brown. $72.50
Companion Topcoat of Imported British Fabric, $75.00
Men's Shop, Second Floor
Julius Garfinckel & Co.
F Street at Fourteenth

New U. S. Submarine Dorado Reported Lost

Loss of the United States submarine Dorado, launched only last May, was reported yesterday by the Navy

Communique No. 476 said:

"The U. S. Submarine Dorado is overdue and must be presumed to be lost. The next of kin of personnel in the Dorado have been so informed."

While the announcement contained no reference to where the loss occurred, it was presumed the action was in the Pacific.

The Dorado was the thirteenth American submarine lost since America's entry into the war. Of this total, Navy records list 2 sunk, 10 overdue and presumed lost and 1 destroyed to prevent enemy capture.

The Dorado was commanded by Lieut.-Comdr. Earle Caffrey Schneider 31, of Locust Knoll, Arnold, Md.

The normal complement of the Dorado was 65.

The submarine was of 1525 tons displacement, 307 feet long and carried 10 21-inch torpedo tubes. It was launched May 23 at the yards of the Electric Boat Co., Groton, Conn. The sponsor was Mrs. Ezra G. Allen of Washington, wife of Rear Admiral Allen.

Schneider was graduated from the Naval Academy in 1933. He was awarded the Silver Star last April for "gallantry and intrepidity in action" while serving aboard another submarine in the Pacific.

The citation said his action materially aided in the success of his submarine's war patrol which sank an important amount of Japanese shipping. He assumed command of the Dorado while she was being fitted out last spring.

Norway and Nazis

Osborne Hauge of the Norwegian Embassy will address the Washington Ministerial Union today at 11 a. m. at the Episcopal Church of St. Stephen and The Incarnation on the theme of "The Fight of the Norwegian Church Against Nazism." Hugh H. Clagett, assistant director of the FBI, will address the luncheon at 1 p. m. on "Juvenile Delinquency."

Meeting Date Changed

Manassas, Va., Oct. 24.—The meeting of the Manassas Garden Club, which was slated for Tuesday afternoon at the residence of Mrs. R. B. Larkin, has been postponed, according to announcement of Mrs. J. P. Foyer, program chairman. The next meeting will be held in November.

Search Wreckage of Gas Works Blast

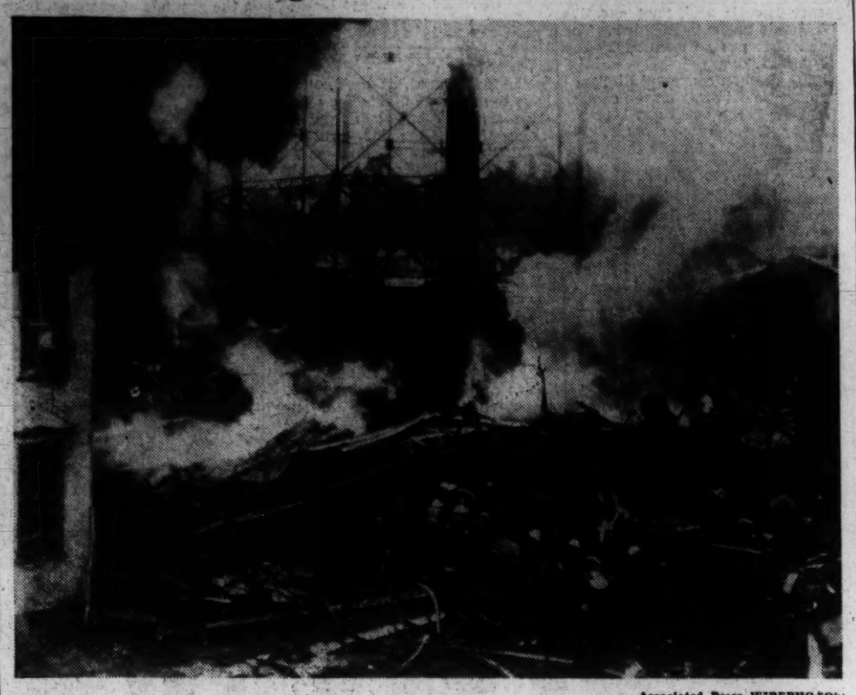

Associated Press WIREPHOTOS

FIRE FOLLOWS EXPLOSION—Air-raid wardens search through wreckage of an auxiliary tank of the Easton (Pa.) Gas Works that was wrecked by a terrific explosion early yesterday. In the background is a large tank that was saved by firemen who battled the resulting fire for several hours

Senate Likely to Ban Subsidies On Food, Roosevelt Warned

By Francis J. Kelly
Associated Press Staff Writer

One of President Roosevelt's long-standing friends on Capitol Hill has cautioned him that a majority of the Senate not only opposes continuation and expansion of the food subsidy program but apparently is in the mood to pass antisubsidy legislation, even over his veto.

So tightly do the interests of Democratic Senators from the rural South dovetail with those of the Republicans from the Mid-West farm area, this lawmaker said, that it is hard to imagine how the coalition could be disrupted by anything the President might say in his food price subsidy message, expected this week.

A bill forbidding subsidies to keep down retail food prices already has been approved by the House Banking Committee and is expected to be acted upon by the Representatives early next month.

The bill continues the life of the Commodity Credit Corporation from December 31 to July 1, 1945, but does not grant the extra 500-million-dollar borrowing power which the Administration asked for the CCC. It also prohibits fixing ceilings below support prices.

Congressional rejection of the subsidy ban was called for by the National Lawyers Guild in a statement yesterday. The organization declared that unless subsidies are used to strengthen price control, the stability of the Nation's economy will be threatened by constantly increasing prices—"thus opening the floodgates to inflation and endangering the country's war effort."

"The ill-advised action of the House Committee, unless reversed by Congress, will cost consumers from 10 to 15 billion dollars, will give impetus to a wave of demands for wage increases and start a disastrous inflationary cycle," the guild said.

The President's hold-the-line order on the cost of living is at issue in the developing battle. Price Administration officials say it will be impossible to roll back food prices to the level of September 15, 1942, without subsidies.

It is likely that legislation to force an increase in the price of milk may be attached as a rider to the CCC bill when it comes before the Senate.

Nazis Estimated To Owe Allies 800 Billion Rubles

Moscow, Oct. 24 (AP).—Claims of the Allies against Germany and her satellites will total from 800 billion to one trillion golden rubles, the magazine War and The Working Class said today. (The ruble has a nominal value of 19 cents.)

The article said most of the indemnity would be claimed by the Soviet Union, which would not want payment "in money, but in kind."

"It would be expedient to attract workers from Germany to restore the devastated provinces in the postwar period," it added. "The Germans will have to restore destroyed bridges, railways and plants."

U. S. Millionaire In Thick of War Against the Japs

Somewhere in New Guinea, Oct. 24 (INS).—Ensign Alfred Gwynne Vanderbilt of the United States Navy, one of America's wealthiest young men, was revealed today to be in action against the Japanese.

He has been under fire, in his first brush with the enemy serving aboard a tiny craft which was crippled by a Nipponese plane.

Vanderbilt, who has been known for his fondness for PT boats, was disclosed to be serving as "an executive officer aboard a light United States naval craft."

On his first patrol in these waters an enemy plane attacked his craft with such ferocity and from such a low altitude "that it narrowly missed his head."

His crippled vessel was towed to shore. It now is back in action.

The 31-year-old Vanderbilt last year inherited $5,000,000 to add to the $10,000,000 he already had.

Lippmann Receives 'Freedom Award' From Willkie

Copyright by New York Tribune, Inc.

New York, Oct. 23.—Wendell L. Willkie presented tonight to Walter Lippmann, special writer for the New York Herald Tribune and The Washington Post, the first annual "freedom award" given by Freedom House, to "an American who has made an outstanding contribution to the cause of freedom." The award was made at the second anniversary dinner of Freedom House at the Hotel Astor.

Willkie stressed the need of Americans for "a great educational process—not alone about the world around us, but about our relationship to the world"—and said Lippmann has been one of the country's "most effective teachers," both through his column and in his recent book, "U. S. Foreign Policy: Shield of the Republic."

Heavy Quake Felt

Bombay, India, Oct. 24 (AP).—An earthquake shock of great intensity with its epicenter about 1290 miles distant, possibly along the border of northern India, was recorded shortly before midnight at Colaba observatory.

D. J. KAUFMAN—MILITARY AND CIVILIAN MEN'S STORES

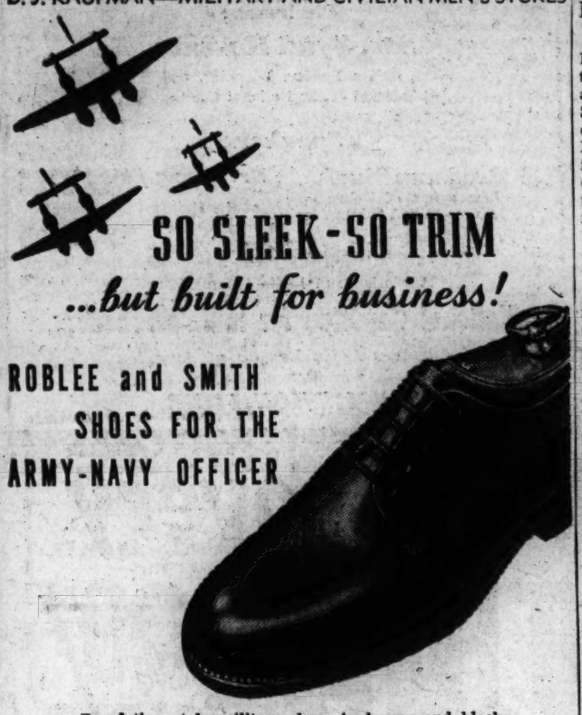

SO SLEEK-SO TRIM
...but built for business!

ROBLEE and SMITH SHOES FOR THE ARMY-NAVY OFFICER

Regulation style military shoes in brown and black for the Army and Naval officer . . . built for long dependable wear, with an accent on comfort. Choose either ROBLEE or famous SMITH SYNCHRO-FLEX styles. All sizes. 7.50 and 12.50

Charge Accounts Invited

D. J. Kaufman INC.
1005 PENN. AVE. N.W.
14TH & EYE STS. N.W.

SONOTONE
OF WASHINGTON
901 Washington Bldg., 15th & N. Y. Ave. N.W.
Phone DI. 0921

STAR LIQUOR

ATTENTION LIQUOR BUYERS

TODAY . . . from 4 to 6 P.M. . . . 500 bottles of one of America's best known brand of blended whiskey (86 proof) and several brands of Scotch, will be offered for sale at our usual low prices, limiting one bottle per person. IN FAIRNESS TO ALL we will announce these sales from time to time.
We Maintain OPA ceiling prices or LESS.

Attention Champagne Buyers
The one and only PIPER HEIDSICK French Champagne is $7.00 per fifth all this week.

STAR LIQUOR
513 11th ST. N.W.—DI. 2166

Where to Dine from 6 to 9:30

A RINGER
Every choice you make from our bar is a ringer in flavor—you're ahead of the game on beverage quality when you order in our
LAFAYETTE COCKTAIL LOUNGE
And if appetite needs noontime enlivening, try the "life" of a shift to
TODAY'S LUNCHEON SPECIAL
MINCED CHICKEN WITH A LA KING SAUCE — creamy and zesty with flavor. Stringless juicy sweet String Beans and — scarce article—Boiled Potato 80c
Served in the
Lafayette ROOM
HOTEL LAFAYETTE
16th & Eye Sts. N.W.

★ ★ ★ ★
RIVIERA MEMORIES
of delicate souffles and pates, leave no pang of retrospect once you lunch and dine on Parrot specialties in the international company that completes the charm of The Parrot.

DINNER
LUNCHEON
BAR BEVERAGES
Open Sundays
The Parrot RESTAURANT
Connecticut Avenue at R Street

ONLY 3 MORE DAYS
TO MAIL YOUR CHRISTMAS
OVERSEAS GIFTS
TO YOUR MAN IN THE
NAVY, MARINES, COAST GUARD

Sure he wants something special from home! Your gift is strictly "Personal Issue" because you choose it! You'll find things he wants and needs at Raleigh's Military Gift Center . . . gifts that meet postal requirements for size and weight. Check the list below for a few of our suggestions . . . and mail by November 1st.

[ ] BLACK FITTED COWHIDE CASE..... $3.50
Sturdy leather with shaving essentials, grooming aids.

[ ] "SWANK" MONEY BELT $1.50
Navy twill belt for money, papers, small valuables.

[ ] "PHOENIX" 6x3 RIB SOCKS..... 55c
'Extra mileage' foot in regulation black, dark brown.

[ ] "SWANK" LEATHER WRITING KIT.... $3.50
Writing pad, envelopes, address book and picture frame, all in one convenient Pigtex kit.

[ ] "PARKER" SUPER-BRIAR PIPES..... $7.50
Smoker's favorite, made in England of fine briar.

[ ] LEATHER TOBACCO POUCH..... $1.50
Holds a good supply; keeps tobacco fresh and clean.

[ ] ALL-IN-ONE SHOE KIT..... $2
Compact unit with polish, cloths and two brushes.

[ ] FAMOUS "SWANK" FURLOUGH BAG.... $5
Zippered bag in stout navy twill, lined with plaid.

[ ] "PETER BAIN" SERVICE WALLETS..... $4.50
Plenty of room; Navy insignia on shell cordovan.

[ ] DURABLE LEATHER GLOVES..... $4
Gray mocha for Navy; brown capeskin for Marines.

[ ] NAVAL GRAY SHIRTS..... $3.50
Officers' regulation shirt in finely woven broadcloth.

[ ] "VALCUNA" SLEEVELESS SWEATERS... $3.95
100% brushed wool, with rib knit neck.

[ ] REGULATION "BARATHEA" NECKTIES.. $1.50
Hand-tailored silk and rayon tie in regulation black.

RALEIGH HABERDASHER
WASHINGTON'S FINEST MEN'S WEAR STORE 1310 F Street

A PLEDGE OF FAITH
to those with impaired hearing, their families, friends and employers

It is significant that National Hearing Week this year comes on the 10th Anniversary of SONOTONE'S conception of personalized responsibility in dealing with the hard of hearing public.

During these 10 years of SONOTONE'S acknowledged leadership there has been a great change in America's understanding of the problems involved in the loss of hearing. Revolutionary advances in the design and in the individualized fitting of hearing aids, many of them originating in the SONOTONE research laboratories, have assured improved hearing to many, many more people than ever before.

To that faithful army of men and women who, as SONOTONE consultants, have devoted their every waking hour to the assistance of the hard of hearing, it has long been evident that *a hearing aid ALONE is not enough.* Improved hearing is not a matter merely of putting on a hearing aid, but of careful, experienced fitting to start with . . . of sympathetic heartfelt understanding of the personal problems involved . . . of wise, considerate guidance during the difficult days of readjustment . . . and of unflagging attention to make sure that hearing is *uninterrupted!*

SONOTONE has always recognized a vital responsibility that goes far beyond the mere sale of an instrument. Increasing war-time impairment of people's hearing now accentuates that responsibility. And in the name of the hundreds of sincere and devoted men and women in SONOTONE'S 145 offices I accept the increased opportunity for service to our nation and renew our 10-year-old pledge of making every possible effort to insure that each SONOTONE wearer gets the best, clearest and most dependable hearing that present-day science can give.

Sincerely yours,
Dean Babbitt
Dean Babbitt, President
Sonotone Corporation
Elmsford, New York

IN THE TANK FORCES
they say:
"DOODLE BUG" for Army reconnaissance car
"CANS" for radio man's head phones
"STONE CRUSHERS" for infantry
"CAMEL" for the favorite cigarette with men in the Army

FIRST ★ IN THE SERVICE
With men in the Army, the Navy, the Marine Corps, and the Coast Guard, the favorite cigarette is Camel. (Based on actual sales records.)

Reds Plunge Past Melitopol; Kill 2000 Nazis

RUSSIA, from Page 1.

day's fighting.

The Russian now have completed 15 weeks of steady fighting since their big counteroffensive began last July 12, and the last week has been described in reports filtering out of Germany as Adolf Hitler's blackest of the war.

The German high command acknowledged Russian gains in the loop, and a Berlin broadcast said Nazi troops in front of Krivoi Rog had been "withdrawn to the rear as a result of enemy pressure."

"New and violent Soviet attempts to break through German lines between the Sea of Azov and Zaporozhe were frustrated in bitter fighting," the German communique said.

German Evacuation

A broadcast by the mysterious underground radio station Atlantique, also announced the German evacuation of Dnepropetrovsk, metallurgical city in the upper corner of the Dnieper loop. The city already had been flanked on the west. Other Soviet units reached its east bank suburbs weeks ago.

At Melitopol, the Russian newspaper Izvestia said, "not one live German remains in the town. The dead ones can be counted by the thousands."

The German command disclosed another Soviet army on the central front far to the north had been attacking German lines before Vitebsk and Orsha for the third successive day.

Allied military men in Moscow termed the Melitopol breakthrough one of the finest Russian feats of the war.

Moscow said the Germans were getting panicky in the Crimea, and that they now must decide quickly whether to stand or flee from that peninsula.

The Crimean garrison has been estimated at 100,000. Should the Germans try to hold, they will be surrounded, then exposed to both land assaults across the Perekop Isthmus and to amphibious operations on all sides by Soviet Black Sea naval forces.

Even if the Germans decide to abandon the Crimea, their dilemma still is a black one. They can try to hold the lower Dnieper from its Black Sea mouth near Kherson northeastward to Nikopol. But that is an extremely dangerous position in view of the Russian scythe swinging down behind them inside the Dnieper loop.

The next alternative is a retreat westward to the Bug River, much less tenable than the broad Dnieper, which the Germans failed to hold.

2 Million More Reds Seen Poised for Battle

Madrid, Oct. 24 (AP).—In a gloomy report direct from Berlin, the correspondent of a Madrid newspaper wrote today "it is evident that the Soviet winter army has not yet entered battle, and there are people here who estimate the strength of this force at two million men."

Opening of New Plant Makes Higgins Happy

New Orleans, Oct. 24 (AP).—Bluff Andrew J. Higgins appeared a happy man today at formal dedication ceremonies here of the huge plant of Higgins Aircraft, Inc., as he declared it "was completed far ahead of schedule and the cost was kept within the original estimate of 27 million dollars."

The specific purpose of the plant is to supply the United States with cargo planes, described by Higgins officials as the largest two-engined aircraft made.

Moscow Parley Aides Begin Drafting of Agreements

CONFER, from Page 1.

"positive results" and now "has entered a new phase in the tripartite conference.

The conference, it said, "will have to overcome difficulties which are not minor" but "will fulfill its important mission of breaking down the enemy's calculations for prolonging the war . . . as the Allied nations have joined efforts on the grounds of common, friendly cooperation for the solution of postwar problems which already have risen."

The "first real problem," however, is to work for shortening the war, it added.

Reflecting an apparent growing Russian trust of her allies, the magazine said a complete understanding was necessary to future world peace and made clear that neither the United States, Soviet Russia nor Great Britain—nor a combination of any two of them—should attempt to stand alone.

Tobacco Quota Continuance Wins By Heavy Vote

Growers have approved a proposal of the War Food Administration to continue Federal marketing quotas on burley tobaccco for another three years.

Nearly complete returns from Saturday's referendum gave 88,481 votes for quotas on the 1944, 1945 and 1946 crops and 6560 against, a majority of 93 per cent. A favorable vote of at least two-thirds of those voting was required.

Quotas, last approved in 1940 for a period ending with the 1943 crop, are designed to prevent an over expansion in tobacco production at the expense of essential war food crops.

However, growers will be permitted to plant 20 per cent more land to burley and flue-cured tobacco—types used principally in cigarettes—because of a sharp increase in demand both here and in Great Britain.

HOPE SAYS BYE-BYE TO LOOSE FALSE TEETH

Your plate will fit more securely if you sprinkle HOPE DENTURE POWDER on it. This caressingly softer powder holds false teeth very much tighter. Try it. Amazing security for nervous people. Get HOPE for extra comfort, only 30c.

"All Peoples Drug Stores have HOPE"

Chartered by Congress 1867

THE BANK WITH THE CLOCK TOWER

DIAGONALLY ACROSS FROM THE UNITED STATES TREASURY

PROTECTION

Protection of your important papers, jewelry and other valuables from theft, fire and carelessness can be purchased at surprisingly low cost by the yearly rental of a Safe Deposit Box in our

Safe Deposit Vaults

The vaults of this centrally-located Bank are underground. Embedded in concrete and steel. Equipped with modern safeguards and conveniences for the utmost service and privacy of patrons.

Safe Deposit Boxes Are Available in Several Sizes

NATIONAL SAVINGS AND TRUST COMPANY

BRUCE BAIRD, *President*

15th STREET AND NEW YORK AVENUE, N. W.

Complete Banking and Trust Service

MEMBER FEDERAL RESERVE SYSTEM • MEMBER FEDERAL DEPOSIT INSURANCE CORPORATION

FORFEITED DIAMONDS

from our loan office

AT BARGAIN PRICES

ALL IN NEW, LATEST STYLE GOLD AND PLATINUM MOUNTINGS

LOUIS ABRAHAMS

733 13th St. N.W.

Est. 1895

NOSE FEEL ALL "STUFFED-UP"?

TRY MISTOL DROPS

WITH OR WITHOUT EPHEDRINE

CAUTION: Use only as directed

Copr. 1943, Stanco Incorporated

INDIA MEETING

To discuss Freedom for India's four hundred millions and the coming dangers from India's crisis.

on

Monday, October 25

at 8 p. m.

at the

National Press Club Hall

14th and F Sts. N.W., Washington, D. C.

Introductory Remarks by Sardar J. J. Singa, President of India League of America

Chairman:

Dr. Syud Hossain

Indian Leader, Educator, and Chairman of the National Committee

Speakers:

Dr. Anup Singh, Biographer of Nehru, Editor—INDIA TODAY

Dr. Young-Ching Wei, of the United China Relief

Upton Close, Historian and Radio Commentator

National Comittee for India's Freedom

Auspices India League of America

ADMISSION FREE

YOU CAN HELP

KEEP THE SHIPS MOVING DOWN THE WAYS TO VICTORY

One of Baltimore's biggest shipyards needs men—urgently—to help with the vitally important job of building cargo ships, tankers and transports. This need is YOUR opportunity—your chance to earn good money while making a real, ESSENTIAL contribution to the war effort.

Earn while you learn—No experience is necessary. You pick out a job—learn it under our training program—and get paid while learning. Starting rates are good. Average weekly earnings, taken for all workers in the yard, are excellent. If you are skilled in a shipyard trade—but not already in an essential job—you are of course more than welcome, and will earn extra-high wages.

Housing near yard—For shipyard workers there are new apartments, fifteen minutes away. Rentals are $34 per month for room, kitchen and bath; $36 for two rooms, kitchen and bath; $38 for three rooms, kitchen and bath. Gas and electricity included.

Soldiers of production—Take your place in the patriotic ranks of the production army! Not only does your country need you—but this chance is one you can't afford to miss. There are real opportunities for advancement among the jobs offered. This shipyard has been in operation for 55 years. Many employees who worked there during the first World War are still on the job.

Visit U. S. Employment Office—At the U. S. Employment Service office, Fifth and K Streets, N. W. (telephone DIstrict 7000), company representatives will give you full information about these jobs. Bring your Social Security card, and, if available, birth or baptismal record. Office open 8:00 a.m. to 5:00 p.m. daily.

(Please do not apply if already in an essential job.)

A LARGE BALTIMORE SHIPYARD

How Sensational New Discovery

CUTS SHAVING TIME 32%

STAGE AND SCREEN CELEBRITIES PRAISE NEW KRANK SHAVE-KREEM

ART KASSEL says *Thanks to Krank—shaving's now faster, smoother.*

EDDY ROGERS says *No more shaving fuss or muss—thanks to Krank's.*

CHARLIE BARNET says *Cut my shaving time ⅓ with New Krank's Kreem.*

LES BROWN says *The new Krank-Kreem really amazed me—it's swell!*

LAWRENCE WELK says *Can now shave twice a day with ease—with Krank's.*

LOU BREESE says *New Krank's makes shaving a pleasure—not a bore!*

VAN ALEXANDER says *Diexin is truly an astounding new shaving discovery.*

JERRY WALD says *Never realized that shaving could be so fast and smooth.*

ON SALE AT DRUG & DEPARTMENT STORES

©1943—Benson & Dall, Inc.

*DIEXIN—Amazing New Beard Softening Ingredient Used Exclusively in New Krank's SHAVE-KREEM

1 Saves up to ⅓ Shaving Time 2 Saves Blades and Money 3 Gives Smoother, More Comfortable, Quicker Shaves

Here's What It Is: According to scientific excavations in ancient Babylonia, men have been shaving for more than 3000 years. During that period of time, there have been perhaps only 4 basic improvements (including Diexin) in the art of shaving. (1) First men discovered that water (and later soap with it) helped to soften the beard. (2) Then came perfected razors—straight edge and later safety razors. (3) In 1910 A. J. Krank perfected the first brushless shaving cream—did away with messy brush. (4) In 1943 sensational *Diexin*—super-speedy beard softener is discovered and made a part of Krank's Brushless Shave-Kreem.

Extra Fast and Easy to Use. Laboratory technicians say that *Diexin* almost instantly makes tough beard hair "a supple hygroscopic wick." This means that Diexin dissolves in the oily film which coats the beard-hair and permits the hair to rapidly absorb the moist part of the Kreem. This results in softening the beard hair almost instantaneously. Your razor can then cut the soft hair easily and speedily. Actual tests show that Krank's Brushless Shave-Kreem containing *Diexin* makes the beard soft and easy to shave in up to one-third the time usually consumed by ordinary soaps or creams. You'll find, too, that Krank's Shave-Kreem easily rinses off of your razor—it is not greasy. Krank's Shave-Kreem is the only Shave Cream which contains *Diexin*.

Money-Back Guarantee Try Krank's TODAY!

Get yourself a jar of this inexpensive new Krank Shave-Kreem today. You'll see for yourself why it is truly sensational, and how Krank's with *Diexin* can give you an amazing new, fast, smooth shave. Use Krank's for seven days—if you are not delighted, your dealer will refund your money without question. Krank's prices are sensationally low, too: Giant ones pound size—only 60c. Big ½ pound size—only 35c; Travel size—only 25c. Start today—give yourself this new shaving pleasure and luxury!

Now—SHAVING LUXURY FOR LESS THAN 3 CENTS A WEEK

*DIEXIN Used ONLY in the New KRANK'S SHAVE-KREEM

Diexin Registered Trade Mark for Dihydricpolyethoxy Ester Complex of Cholesterolated Octadecanoic Acid.

...and Here's How It Works!

1 Man's beard is covered with a wiry, oil-coated sheath—tough as copper of equal thickness. This sheath must be quickly softened for clean, comfortable, smooth and fast shaving.

2 Krank Shave-Kreem, with Diexin, almost instantaneously dissolves in the oily coating and permits beard to absorb moisture, soften, and become amazingly easy to shave.

3 Not only does Krank's make shaving faster, easier, and less expensive—it also leaves your skin feeling surprisingly soft and smooth. Krank's contains only pure, mild, soothing ingredients.

New Krank SHAVE KREEM

The Washington Merry-Go-Round

By Drew Pearson

IF EVER Wendell Willkie walked into a "lion's den," it was when he addressed 100 GOP Congressmen the other night The majority, including the 65 GOP "freshmen" who arranged the meeting, seethed with hostility. Not a few came with the intention of jeering, but almost to a man, they stayed to cheer.

Willkie opened the off-the-record meeting by telling his listeners that a grass-roots canvass of the Nation had convinced him he could have the Republican nomination again in 1944, if he wanted it. He stated this as a fact, with no seeming conceit, but with a disarming frankness that charmed the GOP politicoes instead of antagonizing them.

"However, I will tell you very frankly," he continued, "unless the party has the kind of platform that will show we are conscious of the fact that the United States can no longer live as a nation isolated from the rest of the world, I will not accept the nomination."

He added that if he is to be the 1944 nominee, the platform must clearly call for U. S. collaboration with other nations to insure the future peace of the world. On domestic issues, he stated that there will be no return to reactionary, anti-labor policies of former GOP administrations if he is to lead the party.

"I understand there are a number of men here who want to ask me some embarrassing questions," Willkie declared after he had finished his opening statement. "Well, gentlemen, the only way you can embarrass me is by failing to ask those questions. I know what some of you have on your minds."

He then proceeded to inform his slightly baffled audience that certain members of the GOP Missouri delegation who were present had had several questions "planted" on them by Edgar Queeney, St. Louis munitions maker and a leading GOP financial "angel."

'Planted' Question

"One of the questions Mr. Queenly has requested that I be asked is—Will I support whoever is nominated by the party, if I do not win myself?" Willkie asserted, glancing pugnaciously from right to left.

His listeners turned questioning eyes on the Missouri Congressmen present, including the acting chairman of the meeting, Representative Wat Arnold, of Kirksville. Suddenly, freshman Congressman Louis E. Miller of St. Louis jumped to his feet.

"No one told me to ask you any questions," shouted Miller.

By this time the meeting was on the verge of an uproar, but Willkie, unruffled, turned to Representative Arnold.

"How about you, Mr. Arnold? Weren't you requested to ask me that question?"

"Yes, I'll have to admit that I was," replied Arnold with a sheepish grin.

There was a burst of laughter, but Willkie didn't join in it. In fighting tone, he continued: "Yes, and I can name some others here who were asked to put the same question to me. But I'll save you the trouble by answering it.

"My answer is—of course not. Of course, I will not support anyone who in my opinion isn't the right man to lead the Republican Party. I would not support Colonel McCormick of the Chicago Tribune, for instance, if he was nominated, or Representative Ham Fish, or anyone else like them."

The GOP leader was cheered and applauded frequently during the three-hour meeting, but this touched off the biggest ovation of all for an audience which numbered a hefty quota of isolationists. It was a strange spectacle. But Willkie wasn't through. He was equally frank in replying to other questions, including his position on Soviet Russia.

Attitude on Russia

"I am opposed to all foreign 'isms' for the reason that they deny liberty to the people living under them. I could never be for any system that would tolerate this. However, I want to make this reservation with regard to Soviet Russia, and I believe I know a little about it, having traveled there and met Joseph Stalin. No realist who is honest with himself can deny that the Russian system has been effective."

Willkie described the Russian people as honest and hard-working, but at the same time "the most oratorical people I have ever met."

Stalin, he said, did not talk in the picturesque, well rounded sentences historians of great men like to record, but that he was "direct and to the point and definite in his answers, when he chose to answer at all."

Willkie said he preferred not to criticize the Commander in Chief too much while the country was at war. However, he took a joint swing at Roosevelt and Churchill for not fulfilling their promise to Stalin of a second front in western Europe. This promise definitely had been made, he declared, but had not been kept.

All of this was behind closed doors. When the meeting was over, Willkie's collar was rumpled and his mop of hair disheveled, as after one of his 1940 political speeches, but his forthrightness had won him a lot of new GOP friends on Capitol Hill. As one former isolationist foe remarked:

"You have to hand it to the guy. He has lots of guts. If he had been as definite in his political speeches during the last campaign as he was tonight he would have won the election."

Rebellious Pencil-Pushers

When you see young men doing desk jobs for the Army or Navy, don't always blame it on them. Thousands are itching to get into active duty, but are kept at pencil-pushing jobs, which they hate.

Take the case of Joseph T. Bailey, employed in the machinery test section of the Planning Division, Charleston Navy Yard. He wrote to his chief:

"I would like a release from the Navy Yard. I came here as a junior mechanical engineer, March 2, 1943, and as yet I have done nothing a grammar school kid could not do. From the day I came here I have felt like the lowest type of draft dodger, and the feeling grows each day."

He added that the Navy Yard is overcrowded with civilian engineers who are being used "for paper cutters, typist assistants and office boys 30 per cent of the time; the other 70 per cent of their time is spent loafing."

Bailey promptly learned that it doesn't pay to express your opinions against the Navy. Capt. A. M. Penn, manager of the industrial department of the Navy Yard, promptly fired him.

Advertisement

SULFA DRUG COMPOUND PROVES EFFECTIVE AS EXTERNAL TREATMENT FOR SKIN DISEASES

Pso-Ridisal Praised Highly by Thousands Benefited

Sulfanilamide, the miracle drug, forerunner of many derivatives in a superior fight against disease and infection has proven benefits as an external treatment for many skin diseases.

Perfected in 1941, after many years of research, Pso-Ridisal, the Sulfa Drug Compound in a liquid base, was designed primarily for the treatment of psoriasis which is probably the most stubborn of the skin diseases.

Continued research and tests have established undeniable evidence of its effectiveness in many cases of Dermatitis, Eczema, Athlete's Foot, Impetigo and Dandruff.

An unusually informative booklet describing the action of this Sulfa Drug Compound also facts about results is available to skin sufferers sending 5c in stamps, to cover mailing, to the Nu-Basic Product Company, Dept. T-32, Royal Oak, Michigan.

Screen Pair Married

Associated Press WIREPHOTO

BACK TO WORK SOON—Actress Eleanor Powell and Sergt. Glenn Ford of the U. S. Marine Corps, former Hollywood actor, cut their wedding cake after their marriage Saturday night at the Beverly Hills, Calif., home of the bride. After a ten-day moneymoon, Miss Powell will return to her film work and Ford will report to Camp Pendleton, where he is attached to the Marine Corps photographic section

Newspapers' Aid In 3d Loan Drive Praised by Tripp

The impact of newspaper cooperation in the Third War Loan extends beyond the success of the loan itself to the very basis of the unified national war effort, Frank E. Tripp, chairman of the Allied Newspaper Council, said today.

"Its value to the armed forces at the front is incalculable," said the manager of the Gannett newspaper chain, who headed the newspaper group cooperating with the Treasury.

"Down to the smallest community, hundreds of messages entered every household and talked not alone of dollars needed but emphasized the importance of the people's support in every phase of the war."

Tripp reported 118 million lines of advertising went into the campaign, and more than 61,200,000 lines in news stories and other publicity.

1500 Attend Annual Legion of Decency Rally in District

More than 1500 worshipers yesterday attended the annual Catholic Legion of Decency rally at the Cathedral of St. Matthew the Apostle, Rhode Island ave. near Connecticut ave. nw.

Sponsored by the Washington Catholic Sodality Union, the service drew representatives from sodalities of Catholic parishes, parochial schools, senior high schools and colleges, and also Catholic children attending various public schools.

President's Condition Now 'Much Better'

By the Associated Press

President Roosevelt, ill with a cold and the grippe since Friday, was "much better" last night, Dr. Ross T. McIntire, the Chief Executive's personal physician, reported.

"The President is feeling pretty good and spent a fairly comfortable day," Dr. McIntire said.

British-U. S. Board Gloomy On Coal Output

Saying that the United Nations will barely squeeze through the winter on the basis of present coal production, joint British-American board predicted yesterday that "the supply is almost certain to be far less satisfactory a year from now."

The board's surveys of Allied coal supplies disclosed that prospects of obtaining a sufficient 1944 supply are dubious because of manpower and mining machinery shortages.

Highlights of the report, the second survey of raw materials (the first reported imminent shortages of pulp and paper) made by a combined committee of the Combined Production and Resources Board and the Combined Raw Materials Board:

British coal mines lack 30,000 miners to maintain adequate production.

U. S. Mines Lack Workers

U. S. coal mines are short 35,000 workers, and the mines are losing miners at the rate of 2500 a month.

Requirements for U. S. coal in 1943 will be 600 million tons of bituminous, and 1943 production is estimated at 590 million tons, leaving a gravely low stockpile of 40 million tons on January 1, 1944.

Minimum U. S. bituminous requirements in 1944 will be 620,000,000 tons, "and if present trends continue, output will fall far short of this amount."

Manufacturers are two months behind in filling orders for repair parts for mine machinery, six months behind in meeting requirements for replacement equipment.

British Mines Lagging

Mechanization of British mines is lagging, and production is being held down through lack of loading equipment. (British mines produce roughly 200,000,000 tons annually, with largely hand methods employing 704,000 men, while mechanized U. S. mines produce 600,000,000 tons with 400,000 men.)

The combined coal committee of CPRB and CRMB is headed by Howard A. Gray, deputy administrator of the Solid Fuels Administration, chairman, and Sir Henry Self, deputy for Capt. Oliver Lyttelton, British Minister of Production.

U. S.-Britain Carry Load

The report noted that Britain and the U. S. are the main sources of coal open to the United Nations. India and South Africa are minor exporters of coal. Canada only produces a third of her own requirements, but is a supplier of critical stocks to our Pacific northwest.

The U. S. and Britain must shoulder the whole load in supply coal for operational purposes in the Mediterranean theater, Gray and Sir Henry said, and predicted that this drain on total United Nations supply would be greatly increased in 1944, as the Allies "must make provision for the essential needs of Allied Nations in Europe still to be freed from the enemy."

The only hope for 1944 "requires that the loss of manpower in the mines be stopped forthwith, and that all possible steps be taken to replace the losses already sustained," the report declared.

With Marines: D. C. Writers' Adventures In War Told

The "fighter-writer" role of three Washington men and a former Congressman, all of them combat correspondents of the Marine Corps who are pushing into frontline battles in the Pacific area, was described in a letter received here yesterday from Master Technical Sergt. Jim Lucas of Oklahoma, now stationed in New Georgia.

"At the first battle of Bairoko, Corpl. James Carroll of Silver Spring, Md., a combat photographer who had been wounded earlier in the campaign by shrapnel from a Jap booby trap, did not take a picture. He was too busy carrying scores of wounded back of the lines, working for many hours without rest. Carroll is believed to have killed at least one and perhaps many more Jap snipers."

On Rendova, Staff Sergt. Samuel Stavinsky, former assistant city editor of The Washington Post, is on the job, carrying out instructions given combat writers to be "Marines first and correspondents second," and to "drop typewriters and grab a gun in the thick of battle," Sergeant Lucas wrote.

Maj. Phil Ferguson, former representative of Oklahoma, was wounded near Bairoko and Corpl. George R. Gass of 770 Park rd. nw., a combat photographer, has clashed with Japanese armed patrols between Enogai and Bairoko.

Plane Damages Irish Ship at Sea

Dublin (Monday), Oct. 25 (AP).—The Eire ship Kerlogue reached Cork Harbor last night badly damaged by attack from an unidentified plane 120 miles off the Irish coast.

The captain and three others were wounded.

The Kerlogue, 1000 gross tons, left this neutral port October 20 for Oporto and was three days out when attacked.

In Congress

TODAY

Senate

Meets at noon; consider postwar resolution.

House

Meets at noon.

WOODWARD & LOTHROP

THE MEN'S STORE . . . SECOND FLOOR

Less than one minute via the electric stairway

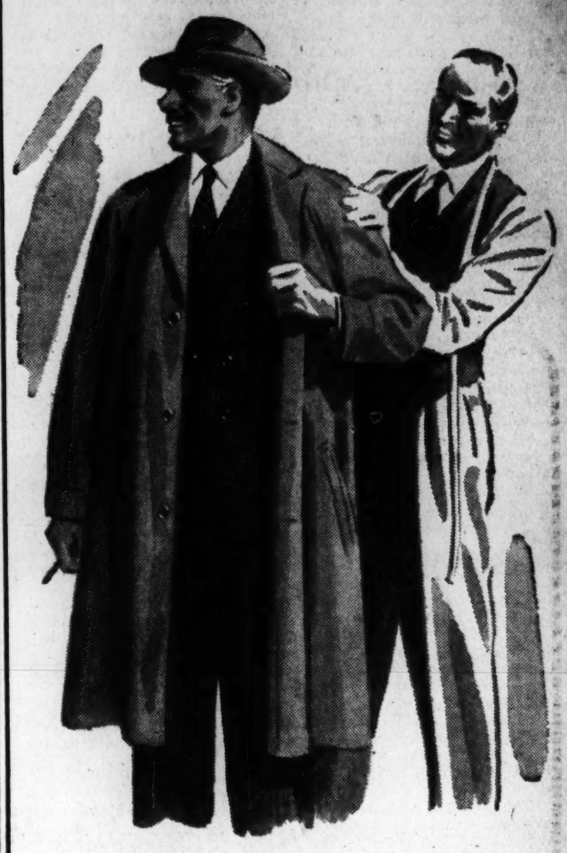

Have Your Topcoat Custom-Tailored the Way You Want it

Choose the material . . . choose the basic style . . . choose the important modifications you like when you have your topcoat custom-tailored in The Men's Store. The result is a completely personal expression, an individual fit that means fine appearance as well as easy-fitting comfort.

Fine imported Irish wool fleeces in blues and oxfords $100

Worumbo topcoatings woven in America of imported wool yarns $125

Luxurious camelshair-and-wool topcoatings, made in Scotland $150

W&L—The Men's Store, Second Floor

WOODWARD & LOTHROP

10TH 11TH F AND G STREETS

PHONE DISTRICT 5300

2.2x4	$19.50
3x5	$32.50
9x15	$250
9x18	$300
10.6x14	$273
10.6x16	$310
10.6x18	$350
10.6x20	$390
12x14	$310
12x18	$400
12x20	$440

Sizes are approximate . . . limited quantities in some sizes

War has not changed Karastan's standard of perfection . . . the Karastan you choose now is the same quality, craftsmanship and price as those offered in the past.

Your Home Deserves Karastan's Rug Perfection

. . . product of American craftsmanship skillfully woven on machine looms

Look well at your Karastan . . . many were rejected before Karastan's high standard of perfection was achieved. Yes, the makers of these fine rugs demand a high standard in weaving, in design, in coloring . . . and only the finest of Karastans are offered for your selection.

Watch the rich, silky sheen when lights play across the deep, heavy worsted pile . . . note the pattern detail, the fascinating variations . . . the vibrant jewel-like colors that blend together in perfect harmony. Yes, Karastan is perfection for your home.

W&L—Floorcoverings, Sixth Floor

WOODWARD & LOTHROP

THE MEN'S STORE . . . SECOND FLOOR

Less than one minute via the electric stairway

Store Hours 9:30 to 6—Thursdays 12:30 to 9

Some like them SOLID

so they go for Aratone shirts by Arrow, because of the soft, mellow colors whose handsome effect is heightened by the lustrous cotton broadcloth. The bold rayon stripes in Arrow Viking neckties are perfect teammates for Aratone.

Aratone Shirts $2.24

Arrow Viking Ties $1

Some like them S-t-r-i-p-e-d

so they choose Arrow's Autumn Blend shirts. Colored stripes against a darker cotton make a very handsome contrast. And you ought to see the rayon ties designed especially to harmonize with these beauties. The combination is a joy to see . . . and wear.

Autumn Blend Shirts $2.46

Autumn Blend Ties $1.50

These shirts have the usual Arrow features: Mitoga fit, Sanforized label (1% fabric shrinkage), anchored buttons. And the Arrow Neckties are perfect-knotting and wrinkle-resistant.

W&L—The Men's Store, Second Floor

Bombers Blast At Heart of Nazi Europe

RAIDS, from Page 1.

radio announced, and later more big formations crossed Hungary's southwest borders to bomb Tans-Danubia.

The German radio said the attack was made under cover of a dense ' ver of clouds. It admitted "major damage to one point," despite bad weather over the Alps.

A force of 300 bombers and 200 fighter escorts was seen near Zagreb, German puppet capital of Croatia, which fired its guns later at 16 Allied planes, the German radio s..d. Budapest also had an alert.

In England, the big aerial news was the disclosure that the twin-engined, twin-tailed, extra long range P-38 Lightning fighters now were available for bomber escort. Believed carrying extra gas tanks, the Lightnings, which can make 400 miles an hour and carry a cannon and four .50-caliber machine guns, will be capable of reaching Berlin.

They have even longer range than the Thunderbolts, which on September 27 escorted Flying Fortresses 800 miles to Emden and back. The Lightnings are expected to make more than 1100-mile round trips, giving medium bombers the protection needed for distant attacks.

The Lightnings, the first fighters used by the Eighth Air Force, escorted Flying Fortresses on two raids on Europe a year ago and then the force shifted to North Africa for the Allied landing while high-altitude, single-engined Thunderbolts took their place. Both were believed a match for anything the Germans had.

In a foray over London Saturday night, the Nazis did a little damage in outlying areas. The German radio reported showering high explosives and incendiaries on Great Yarmouth, losing two bombers— possibly one-tenth of the whole force.

Kassel Declared Wiped Out, With 6000 Killed

Stockholm, Oct. 24 (AP).—At least 6000 persons were killed and few houses escaped damage in the RAF raid on Kassel Friday night, the newspaper Allehenda said today.

The dispatch described Kassel as "blasted from the earth's surface, with enormous fires raging . . . and terrified citizens leaving the burning hell in an endless caravan."

Eighth Army Crosses Trigno River

ITALY, from Page 1.

troops, armor, and equipment into the line, fought doggedly and dynamited a number of bridges.

An advance across the lowlands immediately beyond the Trigno would put the British astride the important lateral highway from Vasto southwest through Castiglione to a junction with the Foggia-Rome highway near Isernia.

Once that road is gained, the Germans would lose an exceedingly valuable communications route behind their lines, and Montgomery would be in position to threaten the flank and rear of the strong infantry and artillery units resisting the Allied advance along the Foggia-Rome road from Vinchiaturo.

Planes Roam Behind Foe

RAF and United States fighters and bombers roamed at will over and behind the enemy lines, blasting at strong points and bombing and shooting up motor convoys and trains.

Air force headquarters announced that 75 German planes had been found destroyed at the Capua airfields, bringing to 1320 the total of enemy aircraft found on airdromes in Italy.

A naval communique said swift American patrol torpedo boats southeast of Elba Thursday night wrecked a large German ship carrying ammunition. "The vessel, which was escorted by four R-boats, disintegrated," headquarters reported.

Allies Destroy 23 Jap Planes

PACIFIC, from Page 1.

causing large explosions and a fire.

The ship was sailing in a small convoy.

Allied fighters attacking Kahili airdrome on Bougainville Island were intercepted by 20 enemy planes, three of which were shot down. One Allied plane was missing.

Marked improvement in the ground situation at Finschhafen was noted.

Japs Driven Back

"The enemy's efforts to break through to the coast north of Finschhafen, apparently for the purpose of escape evacuation or of sea supply, have terminated," the communique said. "He has now fallen back, based on the hills, where his supply routes to the north are difficult and precarious. His forces are weak in numbers and of little significance."

Six enemy planes made a weak raid on Finschhafen at dawn.

Off Choiseul, north-central Solomons, a night reconnaissance plane attacked an enemy corvette, leaving it settling by the stern.

Knox Cites War Need Of British-U.S. Unity

Williamstown, Mass. Oct. 24 (AP). Navy Secretary Knox declared today the interdepedence of the British Empire and the United States was the "greatest factor that will contribute to our ultimate victory."

Speaking at the 150th anniversary commencement exercises at Williams College, which has 90 per cent of its student body in uniform as naval officer candidates, Knox asserted that "we must learn to work and fight together as one people and that is just as important to apply to the American people as it is to the British."

Yugoslav Forces Take 2000 Nazis

BALKAN, from Page 1.

ments, the communique said.

It also repeated a previous German report that the Dodecanese Island of Stampalia had been retaken.

Tito's announcement said Bosnian forces had stormed and occupied the town of Sanskimost on the Sana River, capturing 865 officers and men, guns and four radio stations. The same division also took Kozarac along with 1100 Nazi prisoners, leaving the important rail town of Prijedor encircled.

Bitter defensive battles were declared raging in Croatia, near Karlovac.

Mrs. D. J. Jones, District Resident 54 Years, Dies

Mrs. Matilda Wood Jones, 70, wife of Daniel J. Jones, died yesterday at her home, 228 Ninth st. se.

Funeral services will be held tomorrow at Lee's Funeral Home, 4th and Massachusetts ave. ne., where her body is resting.

Besides her husband, Mrs. Jones is survived by an adopted son, Clement Wood Clemons of St. Louis, Mo., and three brothers, Benjamin, Charles and Samuel Wood, all of Washington.

Police Enter Hunt For Missing Alexandria Girl

Police have instituted a search for Mae Stanley, 16, missing from her home, Route 1, Alexandria, since Monday.

MAE STANLEY

Relatives said the girl had disappeared from home once before, about six months ago. At that time Alexandria police picked her up at the Greyhound bus terminal after she had been gone two days.

Her uncle, George Gilk, with whom she made her home, is ill in Alexandria Hospital and relatives said his condition had been aggravated by worry over the missing niece.

Miss Stanley who, it was said, also may go under the name of Mae Gilk, was described as being about 5 feet 4 inches tall, having dark brown hair and brown eyes and wearing a brown plaid suit when last seen. Information concerning her may be adddressed to Box 663, Alexadria, Va.

KITT'S 1330 G St
SHEET MUSIC MUSIC BOOKS

INSULATE for SUMMER & WINTER COMFORT
With Rockwool Batts and Insulation Board Full Stock Now Available
Do It Yourself!
I. S. TUROVER
4728 BETHESDA AVE. BETHESDA, MD. Wisc 6622
Build for "Keeps." Use Dry Lumber

TONIGHT
"THE TELEPHONE HOUR"
presents
GRACE MOORE
and the
Bell Symphonic Orchestra
9 p. m. E. W. T.
WRC
★ ★
NEXT MONDAY
Jascha Heifetz

WINSLOW PAINTS
You'll be glad you decorated the walls with TEXOLIT. They'll be beautiful.
922 New York Ave. NA. 8610

WE BUY—
• MEN'S CLOTHING
• LUGGAGE
• DIAMONDS
• JEWELRY
• FIELD GLASSES
• CAMERAS
• SHOTGUNS
• MUSICAL INSTRUMENTS
• TYPEWRITERS, ETC.
• PAWN TICKETS
• FUR COATS
ESTABLISHED 19..
TENDLER'S
PAWNBROKERS SALES CO.
913 D St. N.W.
Phone ME. 9339
FREE PARKING

LOS ANGELES
DAYTON • ST. LOUIS
TWA now provides direct service from Washington to more than a score of major war production and military centers along The Transcontinental Airline.
TWA TICKET OFFICE: 745 15th St., N.W., Woodward Building
FOR RESERVATIONS
REPUBLIC 5400
★ ★ YOUR WAR BONDS BUY WAR PLANES ★ ★
The TWA TRANSCONTINENTAL Airline

Post Want Ads Bring Results

DRAFTING MATERIALS
MUTH 710 13 T.H. N.W.

PITTSBURGH'S HOTEL ROOSEVELT
"Famed For Friendliness"
and MORE FOR YOUR MONEY

ASPHALT TILE for RECREATION ROOM FLOORS
Installed for as low as . . . . 15c sq. ft.
For Estimate Without Obligation
Call DI. 6878
DIENER'S
1221 22nd St. N.W. DI.6878

Use V-Mail. Save a whale of a lot of shipping space!

ONE ton of regular letters to our men overseas can be reduced to 31 pounds, if you use V-Mail. Saves valuable space for food and munitions. Keep writing your frequent, cheerful letters from home. But use V-Mail every time.
Sponsored by the makers of
Calvert
The whiskey with the "Happy Blending"
"Be wise! Clear heads choose Calvert"

In more ways than one, the Burbank family of Bedford Hills, N. Y., are looking ahead. They know the kind of future they want in the Post War World and they are working hard to make it come true. You can do as they are doing.

Seven Practical Things the Burbanks Are Doing to Win Their Personal Post War World

They are things you, too, can do

EVERETT BURBANK is busier than ever these war days. He still found time for such a successful Victory garden that he built a root cellar to store some of the surplus.

That kind of "weather eye" on the future is typical of most of us Americans. We have in mind a Post War World in which we are going to enjoy many of the good things of life . . . and we're working now to win them.

All of us, like the Burbanks, can keep a weather eye on the future. We can follow a practical seven-point program which our Government recommends. Here it is:

1. Buy and hold war bonds—to lend our country the money it needs now to fight the war to Victory.
2. Pay willingly your share of taxes—including increased taxes—that our country needs.
3. Provide for your own and your family's future by adequate life insurance and savings.
4. Reduce your debts as much as possible and avoid making needless new ones.
5. Buy only what you need and make what you have last longer.
6. Live faithfully by the rationing rules to conserve goods of which there are shortages.
7. Cooperate with our Government's price and wage stabilization program.

This is a wartime plan of action for Victory and the peace to follow. But it is nothing really new for Americans—who are *used* to following the road of hard work and thrift to freedom and personal security. That's the spirit our fathers planted deep in our soil before we became a nation.

But these seven things will not only work for the better future we want. Right now they will go into action to hold down prices—to prevent that uncontrolled rise in the cost of living that would hurt all of us and help none of us.

Why not, if you are not already doing so, do these seven practical things? A good way to begin is to work out a budget, using the form shown here. It can be your guide to a better tomorrow.

• • •

AMERICA'S LIFE INSURANCE COMPANIES bring you this plan of action not only to help you to win the kind of future you want, but to urge you to join wholeheartedly with all loyal Americans to keep down living costs during these critical war days.

By acquiring life insurance, with the guidance of their life insurance agents, 67 million policyholders have already joined together in taking one of the effective steps our Government suggests.

Remember that the premiums you pay for your life insurance are also helping to pay for the war—for a large part of them are invested in Government bonds.

C. EVERETT BURBANK *manages a concrete plant now producing mostly for war housing. His budget below shows how important he considers his Personal Post War World. Take a pencil and compare your figures with his, using the column at the right.*

OUR FAMILY INCOME THIS YEAR WILL BE	$3600	____
OUR BASIC LIVING EXPENSES (including taxes)	2613	____
OUR SECURITY DOLLARS		
WAR BONDS	400	____
LIFE INSURANCE	187	____
SAVINGS ACCOUNT	100	____
DEBT PAYMENTS	300	____

LIFE INSURANCE COMPANIES OF AMERICA . . . . 60 EAST 42nd STREET, NEW YORK 17, NEW YORK

Mrs. William O. Douglas, Honorary National Chairman of the WINS, Journal-sponsored Women in National Service—the largest army fighting on the home front, American housewives and their daughters determined to solve the problems of wartime living with good grace and gusto as their contribution to the war.

LET'S FACE THE FACTS *About the Food Shortage*

A Report to the WINS (millions of Women in National Service) Reprinted from October Ladies' Home Journal in the Interest of the FOOD FOR FREEDOM PROGRAM.

So many stores, schools, industries, clubs found this recent Journal material of special help and interest that we are gladly reprinting it here to extend its usefulness to any organization or individual who wishes it for reproduction or display this month.★ The chart, *Ten Rules for Wartime Eating*, and little-known facts about U. S. food are quoted in abridged form from the Journal's Report to the WINS—the housewives of America, the largest army on the home front who are banded together to study all problems of wartime conservation and do everything possible to win the war from inside the walls of America's homes. Millions of them—enough to bring this magazine the largest audited circulation of ANY magazine—saw it in the October *Ladies' Home Journal*

★No Journal credit necessary.

10 RULES for wartime eating

1. Keep a list of the seven basic food groups in your kitchen and your purse. Follow it when you plan and when you buy. Substitute within groups.
2. Don't plan to serve meat, fish or poultry—eggs and cheese all the same day.
3. Start the day off right with a breakfast that counts as a real meal. Make cereal with milk the "main dish."
4. Make a hearty soup, or cereal with fruit and milk, your main dish at lunch or supper at least twice a week.
5. Don't waste. Try foods new to you. Eat fresh foods first. Conserve canned supplies. Use bread crumbs in stuffings, bones in soup, remnants of meat or vegetables in stews. Watch the peelings. Cook potatoes in skins.
6. Help your grocer cut down waste. Don't pinch fruits. Don't toss over vegetables.
7. Start a clean-plate club in your home. Serve smaller portions. Eat it all.
8. Save fats by serving fewer fried foods and rich pastries.
9. Spread the load. Include all different mainstay foods in weekly meal plans: eggs; fish; cheese; beans; poultry; meat.
10. Don't buy food with ration stamps just for the sake of using up the stamps. Don't trade stamps with your neighbor.

FOOD FIGHTS FOR FREEDOM

"Hitler would laugh his fool head off if he collected garbage over here . . . From our kitchens we throw away 4 billion dollars' worth of edible food a year . . . $32 worth a person or four times the amount we sent lend-lease abroad in 1942 . . . Add waste in distribution and it is as much as we provide for all our fighting forces and allies . . . Bread is our biggest waste—one slice per family or 2,000,000 loaves [illegible]eek . . . Half of all waste is [illegible]he home which puts [illegible] an [illegible] help your family live [illegible]tter for instance: . . . Take meats and fats, our greatest shortages . . . Most of us waste ½ ounce of fat a week or as much as our whole army used last year—So why can't we sop up gravy, tip soup plates, pick bones clean? . . . In bulk greatest waste is our greatest dietary lack—fruits and green vegetables . . . Do you know the higher vitamin value of outside leaves and potato skins? Farm production has been handicapped by bad weather—lack of labor—inadequate supplies . . . Anticipated 5% increase may not be realized—War needs are 25%—Hence those ration cards . . . They may not work if some folks don't play fair . . . A black market is the dealer who buys war-scarce products from a food bootlegger—and YOU who buy them from him at higher than ceiling prices or without surrendering ration points . . . We must obey the rules or play a guilty role."

Dogs Bite 8 More in D. C. And Vicinity

DOGS, from Page 1.

on Sundays.

Precinct police stations reported many inquiries during the day about the new order that dogs be muzzled. Scout car officers were not picking up unmuzzled dogs immediately but were giving a warning first, since many dog owners did not know about the new regulation. Scout cars, however, are not usually equipped to pick up stray dogs, and in most cases have been notifying the pound.

All but one of those bitten yesterday were children.

Betty Jane Kocher, while using a play ground in the rear of her home, was bitten on the right leg above the ankle by an unlicensed dog, whose owner, police said, was Marvin B. Weaver, 2714 30th st. se. According to police, Weaver was notified to post $5 collateral for having an unlicensed dog.

Gwendolyn Cavanaugh was treated at Providence Hospital for a dog bite on her lower lip. She was bitten by a brown police dog while walking in the 3400 block of Clay st. ne. Lewis Ensminger reported that while walking west in the 200 block of L st. ne. he was bitten on the right knee by a stray dog. The boy was treated at Casualty Hospital.

Also treated at Casualty Hospital for dog bites on the right knee and right middle finger was Donald Hurowitz, who was with his father at 1117 B st. ne. when he was attacked.

Bernice Cash, bitten in the back of the right knee by a stray dog at the corner of 13th st. and Florida ave. nw., was treated at Garfield Hospital. John Spriggs received at Georgetown Hospital after he was bitten on the right forefinger by a small brown and white mongrel while walking west on N st. between Potomac ave. and 33rd st. nw.

Police also received the report yesterday of a leashed dog being bitten by another. Miggie, a scottie, who was out with her owner, Louis Stephen Mamakos, 10, of 1247 Holbrook terrace ne., was attacked by a brown mongrel, which was later handed over to the pound by police.

In Falls Church, Va., police said they were contemplating revising an ordnance which would enable them to curb stray dogs. They said they had been getting an average of four and five complaints daily.

John Bodkins, owner of the Idlewood Farm in Fairfax County, Va., reported to police that a dog had killed 25 of his chickens Saturday night and 18 of them Wednesday night. He said he found dog tracks around the chicken house. An immediate investigation was started by Fairfax County Police.

The last rabies epidemic period in the District, Health Department officials said, was from 1923 through 1931, when 531 dogs and cats were diagnosed as having rabies and 418 persons were bitten by these animals. The worst year was said to be 1926, when 147 infected animals bit 123 persons.

War Fund Still Short by $2,300,000 With Five Days to Go

FUND, from Page 1.

tle fronts will be shown for the first time at this meeting.

To symbolize the three major causes for which Washingtonians are asked to give dollars, special guests at today's report meeting will be a 5-year-old boy who makes his home at the Washington Home for Foundlings, Pvt. Ann Farragama of the WAC and a Chinese Boy Scout, from Troop 11, a Chinese troop.

Provides Temporary Care

Washington Home for Foundlings is a nonsectarian home which provides temporary care for children whose homes have been broken up by illness, death, or some other emergency where lack of finances makes other assistance necessary. Children admitted spend their first two weeks in the isolation section until various health tests have been made and then are assigned to one of the three different departments, depending on their ages. To them will go $23,618 of the Washington quota.

Another group supported by the fund, the Boy Scouts, offers boys of every race, color or creed a program of outdoor activities and training in innumerable skills. Boy Scouts also render aid in emergency situations. Their fund quota is $38,262.

The USO, still another fund activity, which aids both men and women of the armed forces, has just announced the opening of its 2550th center. With other war hospitality, the USO accounts for $1,158,805 of the Washington quota.

Ryland Methodist Commemorates Its Centennial

Leading his Ryland Methodist congregation at its centennial service yesterday, the Rev. Mr. Karl G. Newell annouced that $3150 had been raised to date toward completing its new building at Branch and Pennsylvania ave. se.

The congregation has been worshiping at its present site for four years, and for 96 years used a building at 10th and D sts. sw.

PIANOS for RENT

Call NA. 3223

Largest Selection in the City

JORDAN'S

1015 7th St. N.W.

A nationally known laboratory after a year of experimentation issued a report that

THIS NEW VITAMIN CAN RESTORE NATURAL COLOR TO

Gray Hair

While these tests are still in the experimental stage, 85% of the persons tested of both sexes and all age groups had gratifying results starting within 3 months. A newly discovered Vitamin B factor known as Calcium Pantothenate was added to their regular diet. This vitamin product may now be obtained under the trade name of

VITAPAN

The true Calcium Pantothenate with full daily requirement of 333 U. S. P. Units Vitamin B1 added. Only 1 tablet per day required.

Guaranteed Safe to Take

3 mos.' supply for complete test

$4.50, 3 bottles for $11.90

The Vita Health Food Co.

3040 14th St. N.W. 619 13th St. N.W.

Eczema Itch Fought 1st Day

Do you suffer from Itching, Peeling, Burning, Scaling Red Eczema-like Rash, Skin Blotches, Acne, Ringworm or Athlete's Foot? Many of these symptoms may be due to surface, non-systemic Skin Troubles—in such cases Nixoderm (a physician's prescription) usually starts to work helping the skin look clearer, softer, smoother, with the very first application. Nixoderm works while you sleep and in 3 nights must bring a delightful improvement in your appearance or your money back is guaranteed. Get Nixoderm from your druggist and see how fast it helps your skin.

Nixoderm

Getting Up Nights Makes Many Feel Old

Do you feel older than you are or suffer from Getting Up Nights, Backache, Nervousness, Leg Pains, Dizziness, Swollen Ankles, Rheumatic Pains, Burning, scanty or frequent passages? If so, remember that your Kidneys are vital to your health and that these symptoms may be due to non-organic and non-systemic Kidney and Bladder troubles—in such cases Cystex (a physician's prescription) usually gives prompt and joyous relief by helping the Kidneys flush out poisonous excess acids and wastes. You have everything to gain and nothing to lose in trying Cystex. An iron-clad guarantee assures a refund of your money on return of empty package unless fully satisfied. Don't delay. Get Cystex (Siss-tex) from your druggist today. Only 35c.

Cystex Helps Flush Kidneys

WE BUY WE SELL WE TRADE

CAMERAS

All Photo Supplies, Movie Equipment, Films Developed, Binoculars.

Gift Parcels for Servicemen.

BRENNER

Advertise your wants in The Post for best results. Call NA 4200.

DIRECT SERVICE ACROSS CANADA

NEW YORK TO VANCOUVER WINNIPEG CALGARY · EDMONTON

FOR RESERVATIONS call your local air line ticket office or Canadian National Railways, 922 15th Street, N. W., Tel. NAtional 2332

TRANS-CANADA Air Lines

Canada's National Air Service, Flying Coast to Coast and to Newfoundland over a 4,900 mile route.

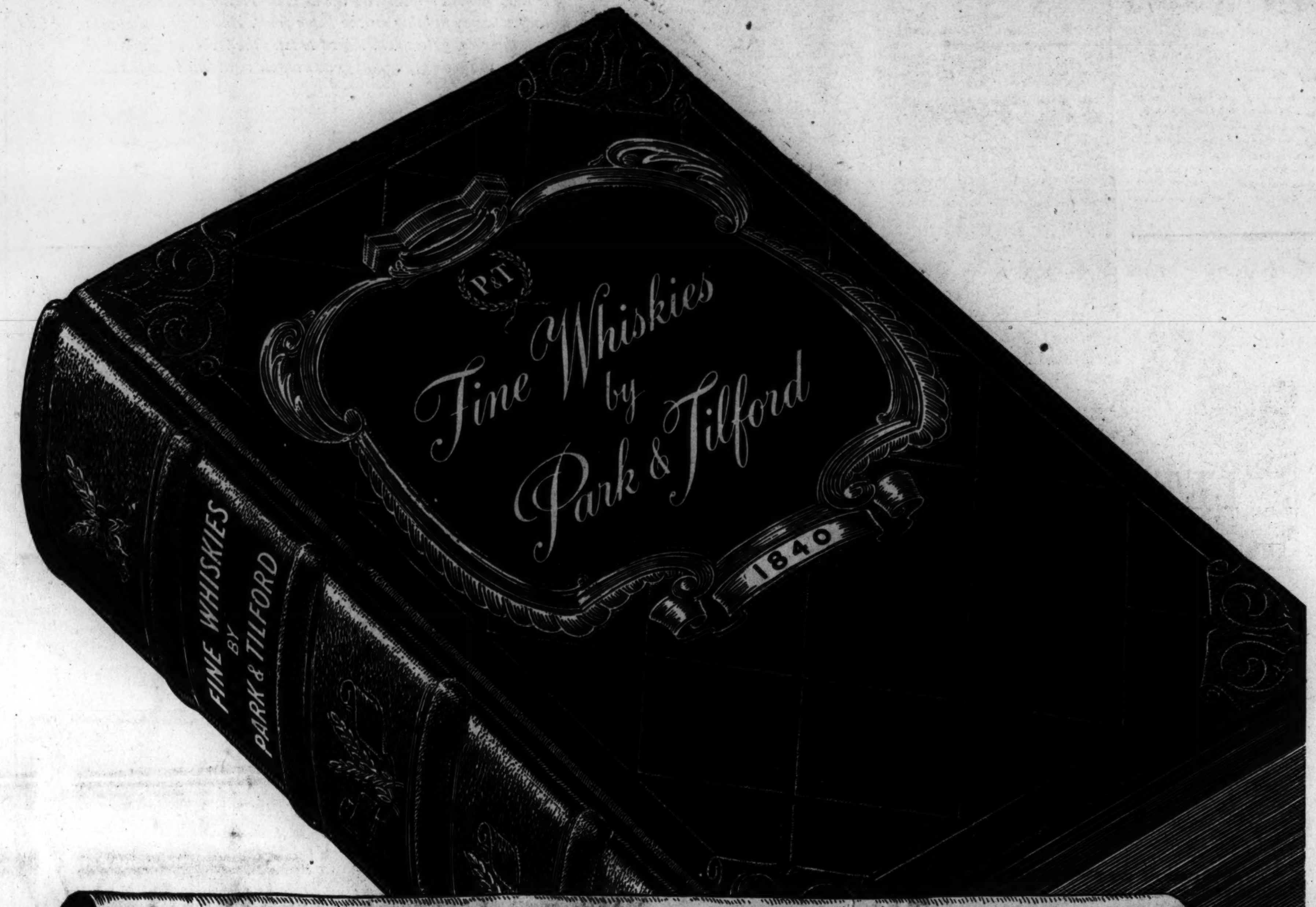

An American Classic for over 100 Years!

WAR CONDITIONS are a challenge to *quality* . . . the sternest test any house can face.

Park & Tilford is successfully meeting this wartime challenge today.

For, whether in war or peace, quality is *basic* with Park & Tilford. It is the cornerstone of our policy . . . a policy that has enjoyed the nation's confidence for 103 years.

This very fact has created an unprecedented demand for Park & Tilford Whiskies. To meet this demand we are using our vast reserves. The five Park & Tilford Distilleries cannot add to these reserves because they are producing war-alcohol *exclusively*.

Occasionally, therefore, there will be a shortage of Park & Tilford Whiskies at your dealer's.

But remember this: we are apportioning our whiskies as fairly as possible. And while there must be a limitation of *quantity*, you may be confident there will be no curtailment of *quality*!

PARK & TILFORD

An American Institution Since 1840

Full Speed Ahead! Buy More War Bonds!

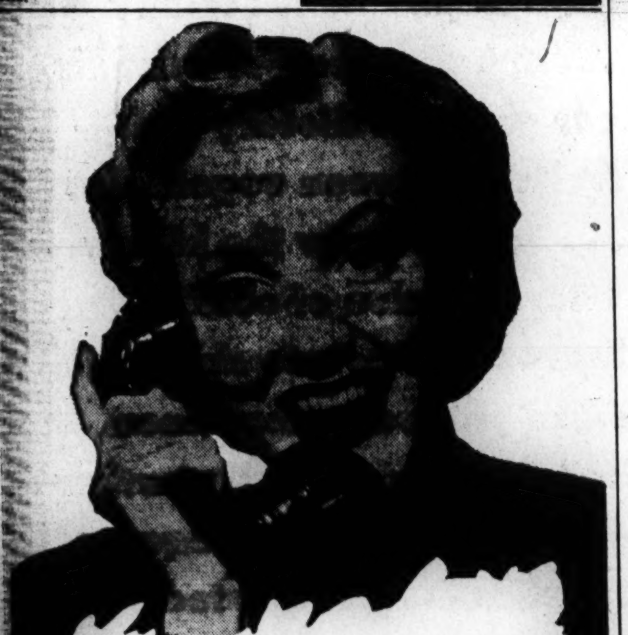

TALKING ABOUT TEETH

"Brush your teeth thoroughly, morning and night with Revelation Tooth Powder." That's the advice of dentists generally. Cleans quickly and safely. You'll like the pleasant after taste.

☆ *In some localities there might be a shortage of Revelation Tooth Powder at times. The Armed Forces have first call.*

REVELATION TOOTH POWDER

WLB Raise Dissatisfies Los Angeles Union

The War Labor Board, which previously had rejected a contract calling for an increase of 10 cents an hour for some 3500 employes of the Los Angeles Railway Corp. and the Los Angeles Motor Coach lines, last night, on the basis of "new evidence," approved an increase of 5 cents an hour, but a strike threat quickly followed.

J. W. Prutsman, business agent of the Amalgamated Association of Street Electric Railway and Motor Coach Employes local union No. 1227, told the Associated Press that "the board's action definitely does not suit us" and said there was "no alternative" to a strike.

He was quoted as saying a petition for a strike vote will be filed at once with the National Labor Relations Board under provisions of the Smith-Connally Act. The union insists on a 10-cent hourly increase.

The board's decision, which also boosted the rate for newly hired employes from 50 to 65 cents hourly, had been expected to bring quick approval by Fred M. Vinson, director of the Office of Economic Stabilization, of an 8-cent hourly increase in the closely related case of employes of the Pacific Electric Railway Co., who recently struck after Vinson in conformity with WLB rejection of the Los Angeles workers' demand for a 10-cent boost trimmed a 13-cent increase award to 3 cents.

At present the Los Angeles workers are paid 3 cents an hour more than the Pacific Electric workers, and an 8-cent increase for the latter would equalize the rates for the two groups.

A special presidential emergency board is understood to have recently recommended the increase of 8 cents, but no action by Vinson on the recommendation has been announced.

Settlement of the Los Angeles and Pacific Electric cases would remove one troublesome section from the many-sided picture of labor unrest now confronting officials. The coal mine stoppages and strike-vote plans of both the operating and nonoperation railroad workers unions remain the outstanding threats to continued labor peace.

Discussing the 5-cent award for the Los Angeles workers, WLB Chairman William H. Davis said last night:

"Evidence submitted in the new hearing convinced us that the rates in effect for operating employes were inadequate if we expected the employes to do the job on the important transportation industry there.

War Industry Center

"Los Angeles is a vital war industry center and the street railway and bus system is sorely pressed to carry the volume of traffic confronting it today."

Davis noted that the May 12 directive of the stabilization director permitted the board to raise rates above the "minimum sound and tested going rate in rare and unusual cases in which the critical needs of war production require.'

Coal Strikes Peril Plants, WPB Says

COAL, from Page 1.

UMW international board member, was quoted as announcing that 4100 of them, who had been out as a result of disputes termed mostly local in nature, had decided to return after conferences which were said to have ended all differences. However, 4500 other idle miners in the State, mostly in Harlan County, were expected to remain away from work.

All of the 2000 who had remained away from Ohio mines voted to return to their jobs today.

"Taking a Vacation"

In the Arkansas-Oklahoma coal region, where some of the men were "taking a vacation until they get a new contract," Commissioner Pete Stewart of the Coal Operators Association reported that 440 of the men "probably will return to work this week."

The War Labor Board, meeting here on Sunday, was operating against an October 31 deadline which was imposed by UMW President Lewis for continuation of work in the mines without a contract, a deadline which the WLB has refused to recognize.

Lewis, in imposing the deadline last June, when he called off the third general coal strike, also imposed a condition that the Government should continue to operate the mines while contract deliberations were under way. However, Secretary of Interior Ickes already has returned the last of the mines to the private owners.

Would Become Basic Pact

The proposed Illinois contract, worked out by the union and operators, would become the basic contract for the entire industry if the union had its way. However, the Appalachian region operators are opposing such a move.

The contract would give each miner $1.75 additional daily on a five-day week basis, by providing 1½ hours more paytime than the old contract. However, members of the WLB are said to contend that 45 minutes of the additional time is travel time, for which no compensation should be provided.

Therefore it was considered possible that the board might approve the Illinois contract as it is but instruct the operators to withhold 37½ cents daily from the pay of each miner.

Spangler Foresees Victory for Republicans in 1944

POLITICS, from Page 1.

can "strength and dominance" in the 38 non-Southern States, the party chairman said these Commonwealths are now represented by 206 Republicans in the House as against 126 Democrats, 38 Republican Senators against 36 Democrats and one Progressive, and 27 Republican-controlled State Legislatures against 9 Democratic, and two divided between the two parties.

"And in the gubernatorial and senatorial elections of 1942," he added, "Republicans won 79 per cent of all the counties in these 38 States."

Spangler said that while Wendell Willkie carried only 10 of the 38 northern States with 82 electoral votes in 1940, and President Roosevelt carried 28 and 336 electoral votes, the President had a popular majority in those States of only 2,449,752 or 52.7 per cent.

LOUIS ABRAHAMS
Established 1895
LOANS ON JEWELRY
3225 R. I. Ave. N.E.
Cash for Your Old Gold
733 13th St. N.W.

STOMACH TANTRUMS
"Pepto-Bismol is good for that"
Stomach acting up? Help it calm down with soothing PEPTO-BISMOL. For years, many doctors have recommended PEPTO-BISMOL for relief of sour, sickish, upset stomach. It helps retard intestinal fermentation and simple diarrhea. PEPTO-BISMOL* tastes good and does good—when your stomach is upset.
*Reg. U.S. Pat. Off.

WHY THOUSANDS OF DOCTORS ORDERED THIS FOR
CHILDREN'S BAD COUGHS
(CAUSED BY COLDS)
Pertussin—a famous herbal cough remedy — scientifically prepared — not only promptly helps relieve coughing spells but also loosens sticky phlegm and makes it easier to raise. Pleasant tasting. Safe for both old and young—even small children. Inexpensive! Any druggists. PERTUSSIN

Visit Munich
DROP in on the Nazis at their famous Brown House—with shells fired by the used cooking grease you and other American women turn in. Rationing needn't stop you. The government doesn't want your fats until after all the cooking good is gone. But then, every drop is needed. Just one tablespoon will fire five machine gun bullets. Even with rationing, you can save that much every day. Rush each canful to your meat dealer.
Approved by the War Production Board. Paid for by Industry

Get More Comfort For Standing Feet
With A Daily Ice-Mint Treat
Don't let tired, burning sensitive feet steal energy and make the hours seem longer. Just massage frosty white Ice-Mint on your feet and ankles before work to help keep them cool and comfortable...and after work to help perk them up for an evening of fun. No greasy feeling—won't stain socks or stockings. Grand, too, to help soften corns and callouses. Get Ice-Mint from your druggist today and get foot happy this easy way.

Misery of
Piles Fought In Few Minutes
Within a few minutes of the very first application, the doctor's prescription China-Roid usually starts fighting the agony of Piles in 3 ways: 1. Soothes and eases pain and itching. 2. Helps shrink sore, swollen tissues. 3. Promotes healing by easing irritated membranes and alleviates nervousness due to Piles. Has helped thousands while they worked and enjoyed life in greater comfort. Get China-Roid from your druggist today under positive guarantee of complete satisfaction or money back. Don't wait. Fight your Pile misery with China-Roid today.
China-roid

Who wants to date a "SLEEP-WALKER"?
That was me, all right! . . . So tired and rundown that I used to fall asleep standing up! Everything I did was an effort. No pep—no endurance—no appetite! And nervous as a cat!
Then my doctor told me what was wrong! . . . "Nutritional anemia," he called it, "brought on by a shortage of iron in the blood. For a condition like that," he said, "I recommend a good iron tonic like Gude's Pepto-Mangan!"
Pepto-Mangan helps make the blood redder and richer in iron. Many doctors prescribe Pepto-Mangan for pale, weak, rundown men, women and children who need more iron to build them up and to help them get back their strength, appetite and pep.
Pleasant to take. Sold by all druggists with a money-back guarantee of satisfaction! Ask for the original and only Gude's Pepto-Mangan!

In ARTHRITIS...
Often this natural mineral water is beneficial. Many physicians advise Mountain Valley because it stimulates kidney function. Try some, starting today.
MOUNTAIN VALLEY MINERAL WATER
From HOT SPRINGS, ARK.
904 12th St. N.W. ME. 1062

BUNIONS
You'll marvel how quickly these soothing, cushioning protective pads relieve painful shoe pressure. Cost but a trifle. Sold everywhere.
Dr. Scholl's Zino-pads

Thomas is Tops in HAIR CARE
...As 300 is in Bowling
GIVE a man a background of 20 years experience in administering hair treatments to more than a quarter-million persons and you have the basis for unmatchable technique and skill. Only Thomas hair experts are endowed with this unparalleled prestige in the field of hair and scalp treatment. This "extra skill" frequently caused clients to describe Thomas treatment as "perfect" and as "tops."
In addition to removing your dandruff scales, relieving itch caused by such scales, and giving your scalp a grand, healthy feeling—you'll readily recognize that "extra something" in Thomas treatment. Something that will make you 100% satisfied that you entrusted your hair problems to a Thomas expert. Come in today for free consultation and advice—in private. You'll soon see for yourself why Thomas treatment is so everlastingly popular.
World's Leading Hair Experts
THE THOMAS'
SUITE 1050-52, WASHINGTON BUILDING
Corner N. Y. Avenue and 15th St. N.W.
(Separate Departments for Men and Women)
HOURS—9:30 A.M. to 7:30 P.M. SAT. 9:30 A.M. to 4 P.M.

SHADOWS over AMERICA
THAT IMPERIL YOUR HOME, YOUR FAMILY, YOUR MEN AND WOMEN IN WAR SERVICE
Attend the GREAT
MASS MEETING
Constitution Hall
OCTOBER 26 AT 8 P.M.
SPECIAL SPEAKERS
Joseph R. Bryson, Rep., S. C.
Mrs. D. Leigh Colvin, V. P. National W. C. T. U.
Rev. Floyd C. Carrier, Secy. American Temperance Society
Dr. George W. Crabbe, Supt. Anti-Saloon League of America
ASTOUNDING FACTS TO BE PRESENTED:
1. Juvenile Delinquency
2. Absenteeism
3. Liquor in the War Effort
Whatever your personal convictions regarding the above subjects, the facts to be presented are of vital importance to every citizen in Washington and America.
Music by A Cappella Choir
BAND CONCERT 7:30
Seats FREE

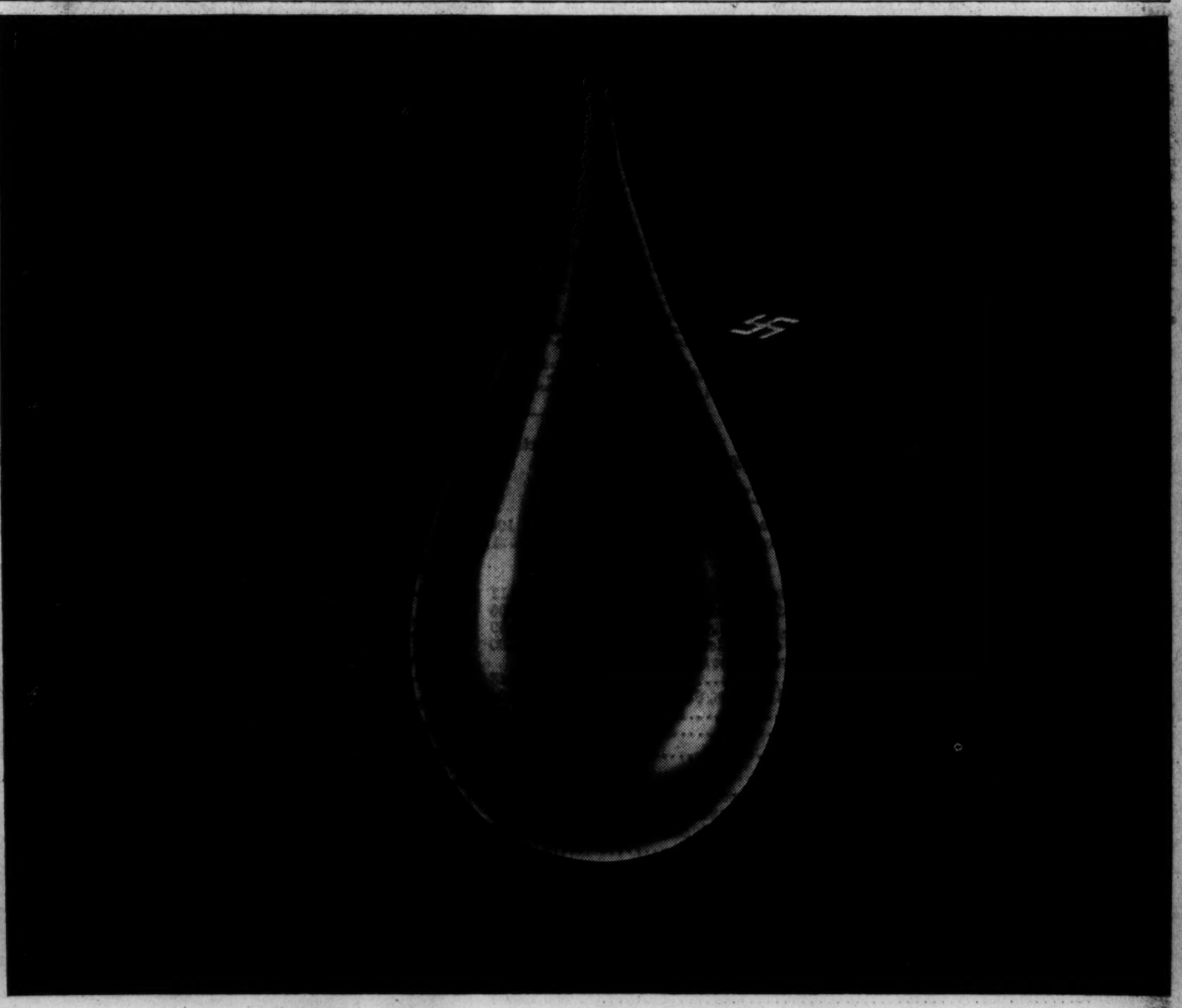

LAST NAIL IN THE AXIS COFFIN
IF YOU want to know what catalytically cracked aviation fuel has meant to America's war effort, we suggest you read "Fightin' Oil", by Petroleum Administrator Harold L. Ickes. In this highly informative and to-the-point volume, he says:
"When I said that even 100-octane gasoline is beginning to be a little old-fashioned, I was probably thinking more particularly of the catalytic cracking plants that are now opening up in many parts of the country with startling regularity. They come close, in my opinion, to being the last nail in the coffin of the Axis. The new superfuel that they produce has quality factors which make it even better than the 100-octane of a year ago, and the use of it gives the American-made plane the advantage of greatly superior speed and maneuverability. Fueled with it, one of our bombers can carry a 25 per cent greater bomb load. In other words, on a long-range offensive to the Axis capitals, 1,000 American-made four-engine bombers with an aggregate bomb capacity of 8,000,000 pounds would be able to transport 2,000,000 more pounds of explosives on every visit than if fueled with yesterday's 100-octane gasoline. A two-engine bomber with a 4,000-pound bomb capacity can carry another 1,000 pounds. And that, as someone has observed, 'ain't feathers'."
When Mr. Ickes' book was published in June this year, 17 out of 20 catalytic cracking units in operation were Houdry units. They had produced more than 90% of all catalytically cracked aviation fuel for the United Nations. Now 22 out of 26 catalytic cracking units in operation are Houdry-licensed!
HOUDRY PROCESS CORPORATION, WILMINGTON, DELAWARE
Houdry Catalytic Processes and the Thermofor Catalytic Cracking Process are available through the following licensing agents to all American refiners, subject to approval by the U. S. Government.
E. B. BADGER & SONS CO. Boston, Massachusetts • BECHTEL-McCONE-PARSONS CORP. Los Angeles, California • THE LUMMUS COMPANY New York City, New York
HOUDRY CATALYTIC PROCESSES ...FOR VICTORY IN WAR ...FOR PROGRESS IN PEACE

War Surpluses

By Roger W. Babson

Problem Must Be Faced Now

At the end of World War I the Government held a bag containing five billion dollars worth of goods of every kind and description. We all remember the so-called "Army and Navy Stores" which for more than 20 years disposed of a portion of these goods. Undoubtedly they were a nuisance to old-line established retail stores. These Army and Navy Stores seemed to have a never-ending inventory.

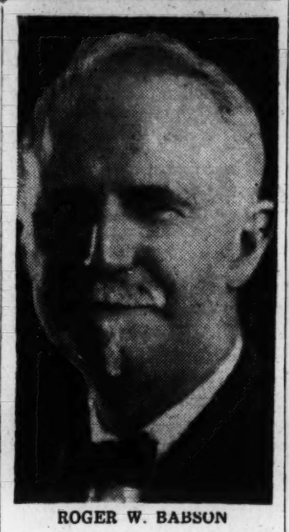

ROGER W. BABSON

The great bulk of the five billion dollars surplus was bought up by mail-order houses and speculators at private sales or at auctions. Through catalogues and low-rent stores these goods were then resold to the general public at considerably less than retail prices for similar goods. It took from one war to another to clean out Army and Navy inventories of these materials. Few, if any, of them were adapted to the needs of World War II. Probably little of the surplus which remains at the end of this war will be retained by the Army and Navy.

Hence, the Government will be faced with another great problem of disposal. World War I excess supplies brought about 35 cents on the dollar cost. I should judge that the Government will take another loss and this time a greater loss because of the larger quantity involved. Such losses, however, are all a legitimate charge against the cost of running a war. Washington should not be criticized for disposing of these goods at cut rates. However, steps should be taken to protect existing retailers from unfair competition.

It is estimated that when World War II ends the surplus goods and materials owned by the Army and Navy will have a value of at least five times that of the "odds and ends" which existed at the close of World War I. This means some 25 billion dollars worth of items. Consumers, wholesalers, jobbers, manufacturers, mail-order houses and retailers are all vitally concerned in this. To some groups it means good business. To others, and particularly to retailers, the effect may be bad. Obviously, these materials should not be dumped upon the market hastily.

Legislation is already proposed, calling for a study as to ways and means by which these surplus goods may best be disposed of. Some Representatives want the entire matter placed under the control of the Budget Bureau. Others seek to establish a custodian of surplus property. I strongly advise that retailers band together and insist that their consumers goods markets remain free from any unfair competition which in the end would hurt consumers as well. Congressmen ought to be fairly busy with this!

Already the Army is releasing certain consumer items. These include clothing, shoes, kitchen utensils and certain supplies which now have no direct military value. The Army has more of these kinds of goods on hand for current sale than does the Navy. Sales by the Navy, for the present at least, are being confined to raw materials, scrap and machinery. All these articles are first offered to other Government agencies. If these agencies are not interested, the goods are then sold through the Procurement Division of the Treasury.

Manufacturers, as well as retailers, may be interested in securing lists of what is now available from Procurement Division Offices in Boston, New York, Atlanta, Washington, Cincinnati and Fort Worth. Most of the Army sales are made upon a negotiated basis; but the Navy usually insists upon sealed bids.

In certain instances the WPB has allocated Navy surpluses to manufacturers who are in need of them. Any manufacturer engaged in war production who is presently cramped for machinery and supplies of raw materials might do well to contact WPB regional offices to see what is on hand. Prices have been running close to the cost of the materials involved.

In time of war, as we know it today, the Army and Navy buy and use practically every kind of material that is necessary to civilian life. This first brings about shortages in consumers goods but in turn surpluses are very apt to result.

My own suggestion to relieve the situation as it continues to develop is to include these surplus goods under lend-lease and after the war to get rid of the balance through direct foreign sales. This would leave our domestic retail outlets free from unfair competition and introduce some of our foreign goods at extremely low costs to certain nations to which the war may not have brought them.

N. Y. Exchange Sells Billion In War Bonds

By Frank MacMillen

Associated Press Financial Editor.

New York, Oct. 24.—If the New York Stock Exchange was still in the doghouse with the National Administration and parts of the populace as a lingering aftermath of the crash of 1929, it should kick the door off and come out after its performance in helping sell the third war loan.

Members of the Exchange, their partners and employes sold $1,040,037,518 of war bonds during the drive, employing their security selling experience and machinery without compensation. They more than doubled their sales made in the second loan drive last spring.

Overall Figure

The Stock Exchange announced the total today. It is an overall figure embracing not only sales made in New York and vicinity but throughout all the States where Stock Exchange firms operate their branch offices.

That is no mean total. Sales of only four individual States, New York, Illinois, Pennsylvania and Ohio, each exceeded it, and a list of 19 States lumped together failed to reach a figure equalling it.

To do it the exchange firms put more than 5000 people, about 20 per cent of their entire force throughout the country, to work looking for customers for Uncle Sam, and devoted much of the time of their remaining employes and executives to the drive.

Tribute Is Paid

Keynote to the new warmth in the Washington-Wall Street atmosphere was sounded at the beginning of the campaign when Secretary of the Treasury Morgenthau told members of the exchange in a speech from the rostrum that at the outbreak of the European phase of the war he had counseled President Roosevelt against closing the exchange, as had been done in World War I.

Morgenthau quoted himself:

"Mr. President, on the financial front, I don't know anything which would better show our enemies how strong we are financially than to keep the New York Stock Exchange and other exchanges open, come hell or high water; and I am glad to be here and pay tribute to the New York Stock Exchange that they have taken the war in their stride."

It requires no long memory of financial affairs to see this as a significant change in atmosphere.

Ringside Table

With Mary Harris

THE NEPTUNE ROOM will present a brace of star musical teams next Saturday. They're Leslie and Lee Miller, piano-organ swingsters, direct from Rio and making their American premiere at Neptune—and the musical team of Harris and Allen. A former "Harmonica Rascal" is Ed Harris, and his girl partner, Allen, is fresh from a theater tour wherein she was billed as the "madcap pianist." All this is pleasant news, except that it leaves us only a few days more to enjoy Henry Daye's crew and Kay Arden.

Svelte Gertrude Bond, direct from Manhattan's El Morocco, will make her bow at Olmsted's Club tonight. She's supposed to be an elegant show stealer; will have to really test her mettle with Patricia Bright and Hal Yates.

AN AFTERNOON CIRCUS is the customer participation broadcast that goes on at Treasure Island every afternoon between 4:30 and 5 with Rocco Terrone supplying the music, Russ Hodges the gags, and the cocktail sippers putting in their two bits' worth. Many local notable bistro figures have been dropping in for the fun, including Art Brown of the radio and Capitol Theater, Bob Preble of Paul Young's Sonny Collette from Kavakos, Grill. . . . Today we hear that Sasha Lucas, forthcoming maestro of the Old New Orleans, will drop in and give his fiddle a Treasure Island workout.

TWO ADMIRALS and their ladies smiled at Walter O'Keef's pungent wit from the Troika ringside the other eve. They were Admiral and Mrs. Clark H. Woodward and Admiral and Mrs. Thomas B. Richey. Also there was Capt. Don Smith, who commanded the destroyer Wasp when it went down fighting.

It's a first anniversary party at Restaurant "400" tonight with Massa Joe Moss beaming happily over the scene. Carlos and Melisa, an exceptionally delightful pair of young Latins, will join the "400" entertaining crew this evening.

FLOOR SHOW FLASHES—Burton's Birds, a fascinating group of feathered friends, are held over at Lotus. New today will be dancers Zita and Young and Tapstress Jane Weber . . . Most flirtatious floor show costume around is Lola's version of a Russian Sadie Thompson get-up at the Balalaika. It's a whirl of feathers, mesh hose and red garters . . . Princess Red Rock, now at Casino Royal, is a full-blooded Indian, but she's beautifully gracious and suave as a mistress of ceremonies.

DORIS TAYLOR, dainty young singer with Carr's orchestra at the Madrillon

AN ENTERPRISING YOUNG FELLOW is Eddie Fogel, 22, whose sparkly dance music is a potent new attraction at the Dubonnet In the daytime he makes precision instruments vital to the war effort for the Carnegie Institution. Also an immediate hit at Dubonnet is Tony Lanasa, whose fine baritone is equally effective in "Paper Doll" and the "Desert Song."

Flying music makers are Denny Beckner, singer Doris and five of the Beckner musicians now playing in the Victory Room. They all hold pilot's licenses, expect to tour by plane after the war.

MISSES' DEPARTMENT. Betty McHugh, with Bill Grassick's band at the Metronome Room, won two live chickens as first prize when she made her singing debut at an amateur contest. The McHugh family had a grand chicken dinner. . . . Kay Allen, artful singer with Carlos Molina's band at Del Rio, would make a lovely pin-up girl. . . . Elaine Moore of the King Cole Room not only sings like a cherub but looks like one in her pale blue formal. . . . Jane Marlow of Restaurant "823" recently posed for 50 new pictures, is trying to figure out which ones to send to the papers. . . . Mattie, the caramel sweet singer of the Windsor Room, will probably acquire a radio spot—and soon.

UNBELIEVABLE! Myles Hallett of Cafe Caprice will soon have exactly the same band he had two years ago. This non-minor 1943 miracle will result from the return of Brothers Peter and Walter Donak—Peter was with Bob Knight's band at the Statler before Bob went into the Army and Walter is getting a medical discharge after eight months in khaki.

PERSONAL

Dearest Willie:

The Windsor Room is NOT for your aunt from Dubuque—but it is ideal for us. How about eleven tomorrow night, darling?

Your Own Loving Lulu

What's Going On And Where

Luncheons and Dinners

Washington Building Congress, Mayflower, 12:30 p. m.

Society of Military Engineers, Mayflower, 12:30 p. m.

New Comers Club, Statler, 12:30 p. m.

Greater National Capital Committee, Willard, 12:30 p. m.

Washington Executives Association, Willard, 12:30 p. m.

Civilian War Services, Willard 1 p. m.

Dinner-meeting, California State Society, YWCA, 6 p. m.

Producers Council, Mayflower, 6:30 p. m.

Hecht's Men's Wear Club, Mayflower, 7 p. m.

Meetings

Soroptimist Club, Willard, 8 p. m.

American Theater Wing, Willard, 8 p. m.

National Committee for India's Freedom, National Press Club, 8 p. m.

Georgetown Citizens Association, St. John's Parish Hall, 8 p. m.

Mid-City Citizens Association, Thomson Community Center, 8 p. m.

Col. James S. Pettit Auxiliary, Spanish War Veterans, Naval Lodge Hall, 4th st. and Pennsylvania ave. se., 8 p. m.

Washington Cathedral Choral Society, rehearsal and audition, Satterlee Hall, 8 p. m.

Front Line Post, Veterans of Foreign Wars, Redmen's Hall, 8 p. m.

Society of Natives, Women's City Club Building, 736 Jackson pl. nw., 8 p. m.

St. Elizabeths Hospital Medical Society, Red Cross House, 8:30 p. m.

Lecture, Allen Tate, Library of Congress, 8:30 p. m.

Entertainment

Open house, Officers Service Club for the United Nations, Burlington, 10 a. m. to 10:30 p. m., every day.

Golf and tennis, Kenwood Country Club, Monday, Tuesday and Friday.

Cocktail party, Enforcement Division, OPA, Willard, 6 p. m.

Stage Door Canteen open all evening.

Pre-Halloween tacky costume party, Servicemen's Club No. 1, 8:30 p. m.

Dance, NCC Community Service Club, USO, 918 16th st. nw., Army Ground Force Band, 8:30-11:30 p. m.

Charter No. 1069 Reserve District No. 5

REPORT OF CONDITION OF THE

National Metropolitan Bank

Of Washington in the District of Columbia, at the close of business on October 18, 1943. Published in response to call made by Comptroller of the Currency, under Section 5211, U. S. Revised Statutes.

ASSETS		
Loans and discounts (including $662.21 overdrafts)		$3,125,704.11
United States Government obligations, direct and guaranteed		34,038,975.00
Other bonds, notes and debentures		150,684.59
Corporate stocks (including $48,000.00 stock of Federal Reserve bank)		48,621.00
Cash, balances with other banks, including reserve balance and cash items in process of collection		13,253,154.43
Bank premises owned, $800,000.00; furniture and fixtures, $1.00		800,001.00
Real estate owned other than bank premises		1.00
Other assets		37,682.26
Total assets		$51,454,823.39
LIABILITIES		
Demand deposits of individuals, partnerships and corporations	$32,261,513.62	
Time deposits of individuals, partnerships and corporations	6,030,883.17	
Deposits of United States Government (including postal savings)	7,020,169.68	
Deposits of banks	2,773,697.89	
Other deposits (certified and cashier's checks, etc.)	628,617.99	
Total deposits	$48,714,882.35	
Other liabilities		107,399.93
Total liabilities		$48,822,282.28
CAPITAL ACCOUNTS		
Capital stock: Common stock, total par, $800,000.00		$800,000.00
Surplus		800,000.00
Undivided profits		1,032,541.11
Total capital accounts		2,632,541.11
Total liabilities and capital accounts		$51,454,823.39
MEMORANDA		
Pledged assets (book value): United States Government obligations, direct and guaranteed, pledged to secure deposits and other liabilities		$11,986,000.00
Assets pledged to qualify for exercise of fiduciary or corporate powers, and for purposes other than to secure liabilities		200,000.00
Total		$12,186,000.00
Secured liabilities: Deposits secured by pledged assets pursuant to requirements of law		$10,143,921.10
Total		$10,143,921.10

Washington, D. C., ss:

I, H. F. STOKES, cashier of the above-named bank, do solemnly swear that the above statement is true to the best of my knowledge and belief. H. F. STOKES, Cashier.

Sworn to and subscribed before me this 23rd day of October, 1943.

(Seal) W. W. MATHIESON, Notary Public.

My commission expires February 28, 1946.

Correct—Attest:

C. F. JACOBSEN
STANLEY D. WILLIS
MERLE THORPE
CHARLES JACOBSEN

JAMES M. JOHNSTON, JR.
C. F. R. OGILBY
DONALD D. SHEPARD
RUSSELL E. SINGER

Directors.

BUSINESS SERVICE 9

BUSINESS SERVICE Directory TO POST READERS: If you wish Business Services not listed here, call Miss Crawford, who will be glad to help you. NA. 4200

CAMERA REPAIRS
CAMERA REPAIRS
FULLER & d'ALBERT, INC. 815 10th St. N.W. NA. 4712.

CEMENT WORK
SPECIALIZING in stone walls, cement work, all kinds; flagstone. JERRY, AT. 9266.

ELECTRIC IRONS REPAIRED
ELEC. irons repaired. See Mr. Burke, 1851 Calif. st. nw., Apt. 3, aft. 3 p. m. Standard price, $2.

FLOOR SANDING
EXPERT FLOOR SANDING AND FINISHING. REASONABLE. HILLSIDE 1311.

GENERAL REPAIRS
GENERAL REPAIRING of homes and stores; estimates, service at once. Call any time. Ray E. Roberts, FR. 5449.
FIREPLACE ADJUSTMENT, repairing of all masonry. Ask for Warlick, ME. 0639.
REPAIRS OF ALL KINDS, ASBESTOS SIDING, STORM SASH. SH. 2069.

HAIRDRESSERS
HOFFMAN HAIRDRESSERS 904 14th St. NW. (Open evenings) ME. 7031

LAUNDRY SERVICES
LAUNDRY SERVICE. LACE CURTAINS OUR SPECIALTY. SMALL WASHES. CALL TR. 6933

LEATHER GOODS—REPAIRS
G. W. King, Jr Saddlery, trunks, etc. 511 11th st. nw.

MATTRESS RENOVATING
$3 UP STEIN BEDDING CO. $3 UP 1224 12th St. N.W. ME. 1318

PAINTING—PAPERHANGING
PAINTING AND PAPERING—A-1 WORK. CALL MR. BECKETT, DU. 4053.

REFRIGERATION REPAIRS
REFRIGERATORS, REPAIRS All makes. Washing Machs. OL. 4718

RADIO, REFRIGERATOR REPAIRS
PROMPT SERVICE ON ALL MAKES. PARK RADIO & REFRIGERATION CO. DUPONT 5300.

RADIO REPAIR SERVICE
ANY RADIO REPAIRED Regardless of condition. Honest prices. Estimates free. As near as your phone MID-CITY RADIO SHOP. NA. 0771.
BILL'S RADIO, AD. 1443 We repair all makes: radios, electric appliances, devices, alarm systems.
RADIO DOCTOR Prompt Pickup and Delivery Service. Open 9 A. M. to 11 P. M. SERVICE MUSIC CO., ME. 6166

WASHING MACHINE REPAIRS
WASHING MACHINES, All makes and Bendix. Repairs and overhauls, 24-hr. service. WO. 4300, EM. 8953.

KING COLE ROOM presents ELAINE MOORE and BOB BREWER

Washington's Most Picturesque Nite-Club Featuring RAY KING AND HIS 12-PC. ORCHESTRA Dinner • Supper Finest Mixed Drinks RE. 4878 Club Louisiana K ST. AT WISC. AVE. N.W.

For Best Food and Dancing — Held Over 5th Week Denny Beckner Orch. — Tea Dances Sunday 5 to 7 — ROOSEVELT HOTEL, 16th St. at V N.W.

SINGING & PLAYING DUO Georgia & Jerry — Entertaining 5 to 7—9 to 1 — No Cover—No Min. — Washington's Most Unique COCKTAIL LOUNGE — Anchor Room — HOTEL ANNAPOLIS 11th & H Streets N.W.

BALALAIKA Washington's Theatre Restaurant — Cocktails—Dinner—Supper — Two Shows Nightly, 8:30 & 12 — All New Russian Revue — Featuring RUSSIAN HARVEST — THE DAGGER DANCE — For Dancing Original Balalaika Orchestra — Cocktail Hour 4 to 6 — Phone RE. 8870 — CONNECTICUT AVE. & M ST.

Pall Mall Room — BERT BERNATH and his orchestra — No cover charge — Minimum $1 per person Saturday night only. — The HOTEL RALEIGH

RIVER BEND ON MOUNT VERNON MEMORIAL HIGHWAY — OPEN EVERY NIGHT EXCEPT SUNDAY — GEORGE STEIN'S MUSIC — ALEX. 3133

HOTEL 2400 — A REMINDER FOR THOSE WHO ALREADY KNOW . . . A SUGGESTION FOR ALL WHO'VE YET TO FIND WASHINGTON'S MOST ENCHANTING LOUNGE! COCKTAILS—DANCING DAILY—8:30-9 P.M. MUSIC BY ROY COMFORT AND HIS GUARDSMEN! • DANCING, 9 P.M. TO 2 A.M. — Pete Macias AND HIS DANCE BAND — Lounge Riviera — 2400 SIXTEENTH N.W.

WASHINGTON'S OWN! Nationally Known The MAYFAIR — GOOD FOOD GOOD DRINKS GOOD MUSIC — AIR CONDITIONED — DICK ABBOTT QUARTET PLUS IDA CLARK AT THE ORGAN — NO COVER NO MINIMUM — The Nationally Known MAYFAIR Cafe of all nations 13th and F Sts.

GOOD MIXING! — DELICIOUS FOOD RESTAURANT 823 — Perfectly Mixed Cocktails Entertainment by Heintze Bros. and Jane Marlow will make your visit to 823 15th St. very enjoyable! — OPEN TIL 2 A.M.

BURTON and his BIRDS held over 3rd week! — Presented Daily 1—7:30—11:45 P.M. plus Broadway Chorus "8" Lovely Girls ★ Bill Strickland and His Band ★ ZITA & YOUNG Dance Team ★ JANE WEBBER Tap Dancer ★ Never a Cover Charge — LOTUS Restaurant of Distinction 14th & N. Y. Ave. N. W.

CHINESE FOOD "thats Different" — Ruby Foo's — Cocktails Wines and Liquors of Quality Open From 12 Noon — Dine at Washington's Newest and Smartest Chinese Restaurant Foods of Old China — LUNCH • DINNER • SUPPER — 728 13th St. - NA. 3565

The Metronome Room PRESENTS Bill Grassick AND HIS ORCHESTRA FEATURING Betty McHugh DANCING 9:30 TO 1:30 — MINIMUM $1.00 PER PERSON SATURDAY $1.50 — WARDMAN PARK HOTEL CONNECTICUT AVE. & WOODLEY RD.

Washington's Finest Food & Entertainment — Full 7-Course Dinners from $1.25 — ADRIAN ROLLINI TRIO No. 1 Trio in the Country — AIR-CONDITIONED El PATIO 711 13th St. N.W. RE. 6896 — DANCING 8:30 to 8 and 9:30 to 1:45 ★ NEVER A COVER ★

New Show — 1336 G Street, N.W. DI. 8235 — Olmsted Club — Gertrud BOND — Patricia BRIGHT — Hal YATES — FROM 10 P.M. TO 2 A.M. The Last Word in Sophistication — Cafe Society's Leading Satirist — Washington's New Favorite — NEVER A COVER CHARGE

Have You Had Dinner at Olmsted's lately? — OUR CUSTOMERS SAY IT'S THE BEST FOOD IN TOWN! and THE BEST DRINKS IN TOWN! OLMSTED RESTAURANT 1336 G Street Off 14th Street

The 400 1425 F ST OPEN TIL 2 AM — Cocktails FROM 30c — MUSIC — 2ND ANNIVERSARY Gala Celebration, Special Show — Jean La Rue • Dick Collins — Bette Blue • Grace Pearson — Noel & Trappe—the Blue Bloods — LUNCH DINNER After Theatre — ENTERTAINMENT

October is
COMMUNITY
WAR FUND MONTH

1

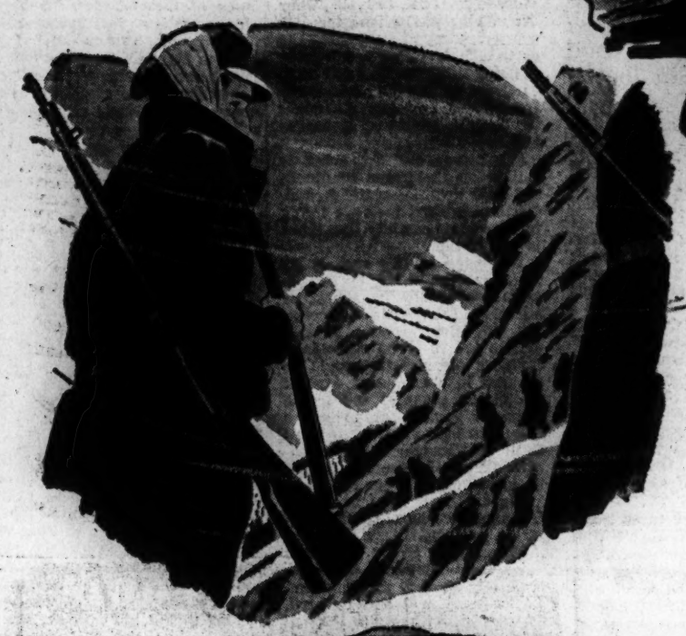

2

3

Take a trip on this Tragic "Magic Carpet"

1 You land first, let's say, in Athens. You're walking down the street. A sick child collapses before your eyes. If, in your pocket, you had the medicine to save her, would you give it? Would you? You would!

2 Or you're on a mountain road in Yugoslavia. It's ankle deep in snow, and knife-sharp rutted ice tears at the half bare feet of the guerilla fighter struggling on his way. On his way—if you please—to blow up a railroad bridge and plunge a trainload of Nazi troops and supplies to destruction. Would you give him a pair of shoes to help him on his mission? Would you? And how you would!

3 The magic carpet whisks you, this time, right back here to our town for the moment. A scared, sullen girl stands before a magistrate. Another case of war-time "juvenile delinquency." Father in service. Mother in a factory. Clearly a girl who needs help, guidance, counsel. Would you give it if you could? Well, you can!

4 All aboard . . . for the South Pacific. A God-forsaken post populated mostly with Marines and mosquitoes. It's raining. There's nothing to do between sessions of killing Japs. Suppose you could provide the boys with a swell show . . . one of Hollywood's top-flight entertainers, in the flesh. And pass out cigarettes, chocolate, "cokes." Give a party for the guys who are fighting *your* fight. Would you? You would!

5 Next stop . . . China. The rubbled remains of a little village visited once again by the "Sons of Heaven." They're freezing for lack of fuel, starving for food, dying because there isn't any medicine to fight disease. For five years they've been our fighting allies, and the Japs haven't licked them yet. Would you help them to keep on fighting . . . on our side? Would you? You would!

On and on it goes . . . the world around. And that is why this new, simple, streamlined, efficient way to help has been created. Our community's war fund in which The National War Fund participates. Your personal "magic carpet" is a check that whisks your dollars and your mercy everywhere they are needed. And . . . *you give once . . . and for all!* In one stroke of your pen you help to keep our fighting allies fighting, you help to provide for local needs right here at home, you help to keep up the morale of our fighting forces throughout the world through the USO. Seventeen War Agencies and our own local agencies are banded together to do these complex, global jobs. Look over the list. Figure out what you'd give each agency. Add it up . . . *and double* it! It isn't for "charity" . . . it's for VICTORY!

4

Community War Fund

5

Give ONCE for ALL these

USO
United Seamen's Service
War Prisoners Aid
Belgian War Relief Society
British War Relief Society
French Relief Fund
Friends of Luxembourg
Greek War Relief Association
Norwegian Relief
Polish War Relief
Queen Wilhelmina Fund
Russian War Relief
United China Relief
United Czechoslovak Relief
United Yugoslav Relief Fund
Refugee Relief Trustees
United States Committee for the Care of European Children
Community Chest of Washington (55 agencies)
Other Local Services (5 agencies)
Community Chest of Arlington (8 agencies)
Community Chest of Fairfax (17 committees)
Community Chest of Montgomery (12 agencies)

Contributed by the Seven

HAHN

Shoe Stores

The Washington Post

Registered in U. S. Patent Office.

An Independent Newspaper
(Published every day in the year.)

Eugene Meyer, Editor and Publisher

The Associated Press is entitled exclusively to use for republication of all news dispatches credited to it or not otherwise credited in this paper and local news of spontaneous origin published herein. Rights of republication of all other matter herein are also reserved.

New York Office.....270 Madison Avenue
Chicago Office.....360 North Michigan Avenue

CARRIER DELIVERY

District of Columbia and Suburbs.

Daily and Sunday	Sunday Only	Daily Only
One week ...$ .25	One week ...$ .10	One week ...$ .15
One month.. 1.10	One month. .45	One month. .65

Elsewhere

Daily and Sunday	Sunday Only	Daily Only
One week ...$ .30	One week ...$ .10	One week ...$ .20
One month.. 1.30	One month.. .45	One month.. .85

BY MAIL—PAYABLE IN ADVANCE

Maryland, Virginia, West Virginia and North Carolina

Daily and Sunday	Sunday Only	Daily Only
One year...$12.00	One year....$5.25	One year...$7.00
Six months.. 6.50	Six months.. 2.75	Six months.. 4.00
One month.. 1.30	One month.. .50	One month.. .85

Other States, Mexico and Canada

Daily and Sunday	Sunday Only	Daily Only
One year..$12.75	One year....$6.00	One year....$7.50
Six months.. 7.00	Six months.. 3.00	Six months.. 4.25
One month.. 1.30	One month.. .55	One month.. .85

Rates to Foreign Countries not listed will be furnished upon request.

Entered at the Postoffice, Washington, D. C., as second-class mail matter.

TELEPHONE NATIONAL 4200.

Monday, October 25, 1943

Wake Up, Washington!

A pertinent warning to Washingtonians comes from Capitol Hill. If the community does not rise up and make its influence felt for better government in the District now that various Senators and Representatives have taken the lead in introducing suffrage bills, the whole issue is likely to be dropped for at least a decade. We do not believe that this is idle talk. People who have not the energy or the interest in their own community welfare to demand a government of their own and to work unceasingly for it, can scarcely expect Congress to worry over their plight when one emergency after another comes along.

Senators McCarran, Holman, Burton and others have manifested a deep interest in the District problem. So have Representatives Sumners, Walter and Randolph and many others on the House side. These men are now beckoning to this voteless community to lay its case before Congress. They have even taken the initiative in working out plans to end our disfranchisement. What is the community going to do about it? Some concerted effort is obviously desirable. It is not to be supposed that all groups in the community are willing to accept the McCarran bill, for example, in its present form. But the least that can be expected is concerted action toward working out amendments that will make the bill acceptable to the great majority. We suggest that the community wake up and organize itself, to take advantage of the great opportunity that District leaders on the Hill are holding out to us.

No-Strike Pledge

Two of the Nation's most important industries are now threatened with general strikes. Chieftains of the "Big Five" railroad operating unions have ordered the taking of a strike vote among their 350,000 members. Coal miners in Alabama have refused to return to their jobs even in response to an appeal from John L. Lewis; and Mr. Lewis, as a matter of fact, has not yet renounced his threat to call a strike throughout the coal-mining industry if his wage demands are not met before the end of this month. What has become of the wartime no-strike pledge? Until now it has been faithfully upheld by an overwhelming majority of the country's organized workers. But the tendency at present appears to be to honor it more in the breach than in the observance.

One wonders what goes on inside the mind of an Alabama coal miner who refuses to help in the production of an essential article of war at a time when his own neighbors and kinsmen are risking their lives in battle. It is certain that he is neither unpatriotic nor indifferent to the outcome of the war. The issues at stake have simply become terribly confused to him. They have been confused, in some respects deliberately, by his own union leaders who have told him that he is striking against a private employer making huge profits while he struggles to meet increased living costs and that the Government has been rigged against him. The issues have been confused also by the sometimes dilatory and generally inconsistent handling of the problem by a variety of Government agencies. And they have been additionally confused by a labor law which takes so little account of the no-strike pledge as to formalize a procedure for going on strike.

These factors exert an influence only slightly less confusing to the mind of the average railroad worker. He, too, is now told by some of his leaders that his rights and interests are being ignored. No doubt the strike-vote motion of the railroad brotherhoods is largely ritualistic, an indispensable phase of the ceremonies attendant upon collective bargaining. But the very intimation of an intention to strike in an industry so vital to the Nation is unhealthy in time of war.

The basic trouble is that workers still nurture the notion that this war can be waged comfortably. Neither their union leaders nor their Government leaders have made them see that the winning of the war inevitably entails restricted living standards, that it exacts even the deferment of legitimate aspirations. In an ideal society the burden would be distributed proportionately with precise equity upon all. But since we have not yet achieved the ideal, sacrifices must sometimes be borne disproportionately—just as they are borne disproportionately by men in battle.

The primary obligation of every worker is to keep at his job—without interruption for any cause. We need a national rededication to this duty, a national reaffirmation of the no-strike pledge. This is unlikely to be brought about by adjustment boards or wage formulas—although these are needed to spread the strains of war as evenly and equitably as possible. It can be brought about only through tough, resolute and forthright leadership from the President, supported by the leaders of labor. We need to go back to first principles—to the principle that the United States, in a crisis, is entitled to the fullest devotion from every American, that individual and group interests, however valid, must be subordinated to the national welfare. Any violation of this principle is a form of betrayal.

Eyes On The Senate

The Senate has an opportunity this week to make its voice heard around the world. What is more, it can make its voice ring down through the corridors of history, for the Senate is undertaking to tell mankind what will be the attitude of the United States toward the maintenance of peace when this greatest of all wars has been victoriously concluded. Senators who rise from their seats to discuss this issue may well be staggered by the responsibility that is theirs. Their words and votes will in large measure shape the fate of the Nation involving, as it does, the lives, welfare and happiness of millions of citizens.

So it is of the utmost importance that the issue before the Senate be clearly understood and that the debate be directed to only those questions that are meaningful at this time. In our opinion the issue before the Senate is not isolationism. That issue was decided with repeal of the Neutrality Act and passage of the Lend-Lease Act. It expired as an active issue with the declaration of war and the creation of the United Nations to put down aggression throughout the world. Public sentiment now clearly demands that this Nation take its part in the world community after the war as a powerful factor for law, order and peace. The Senate debate comes much too late to decide the issue of isolationism.

What is before the Senate is the question of this country's leadership in the establishment of a new world agency to implement the will of the United Nations after the war is over. Having already undertaken a world role of the greatest importance, we must now sincerely and forthrightly face the queries of our allies as to what we are willing to do to make our cooperation effective in the future. If the Senate evades that issue and gives the world only a weak gesture of good will, its resolution will amount to little more than a declaration of intention not to commit suicide.

Herein lies the grave weakness of the Connally resolution. It scarcely goes beyond the repudiation of isolationism. Or if it is intended to go further than that, its advocacy of an agreement between "free and sovereign nations" to establish and maintain "international authority, with power to prevent aggression and to preserve the peace of the world" is so vague as to be negative in effect. Instead of putting the United States in a position of leadership in mobilizing international power behind law and order, it would timidly offer to dip a toe into the international pool, providing the water should get neither too hot nor too cold.

Fortunately, the Senate will have before it a reasonable alternative to the innocuous Connally resolution. The compromise amendment to be introduced by Senator Pepper specifically proposes that we use our influence to make the United Nations the nucleus of "an international organization to promote cooperation among nations, with authority to settle international disputes peacefully, and with power, including military force, to suppress military aggression and to preserve the peace of the world." The advantages of this more specific and forthright language can scarcely be overemphasized. It proposes to build upon a foundation already in existence—the United Nations. It looks toward the creation of an "international organization" instead of an amorphous "authority" which might turn out to be only a new balance of power. It contemplates machinery for the settlement of international disputes and not merely the utilization of force by a concert of powers after war has become inevitable. Certainly that provision is vital; peace without routine means of adjusting differences and eliminating injustices could not possibly endure.

Use of military force by any international agency to keep the peace is a basic essential. That does not, however, imply an international army big enough to subdue the armed forces of any nation. The international organization would be dependent upon its consituent powers for the men, ships, planes and tanks that might be necessary to put down aggression. We must rely upon the will of the nations to work together for peace. But unless that collective will can be centralized in a definite working organization capable of assigning to each nation its obligation in meeting an aggressive threat, the hope of avoiding another great war a generation hence will be very meager.

Senate leadership will emerge as a vital factor in the future course of the world only if it is willing to meet this issue. It cannot, of course, make a blueprint for the postwar world at this time. But it can go a long way toward putting the United States in a position for effective leadership in the making of such a blueprint. If the Senate fails in this, it will have fumbled one of the greatest opportunities any legislative body has had in modern times to use its influence for law, order and peace in the world.

Exclusion Repeal

There should now be clear, swift sailing for the bill to repeal the obsolete and objectionable Chinese exclusion law. The House has given the proposal its blessing. The Senate, it is to be hoped, will take it under consideration without delay or obstruction and send it along to the White House with an overwhelming indorsement. This measure is intended as a gesture of friendship and good will toward our Chinese allies. If the gesture is to be made, it should not be made grudgingly. Its effectiveness would be greatly augmented if the Senators were to give it their unanimous support.

The measure passed by the House is a very simple one. It would put Chinese on a basis of parity with other nationalities. It would apply to them, in other words, the same quota system which governs immigration from European countries and would permit immigrants of Chinese origin to become naturalized, in time and in conformity with our laws, as citizens of the United States. The quota would operate in such a way as to permit only about 105 Chinese to enter this country in the course of a year. So it amounts, in fact, to little more than a gesture. But it is a gesture of great meaning to China—a land where gestures are appreciated and accorded much weight. To the Chinese, it means a recognition of their equality—a recognition always due them but made more urgent by the long years of their heroic struggle against aggression. To us, it should mean something even more important. It should mean a step toward the erasure forever of racial discrimination from our laws. That will be a significant conquest in the war we are waging for a freer and happier world.

Puppets In Manila

President Roosevelt's vigorous castigation of the puppet Philippine government set up by the Japanese will probably bring cheer to the hearts of millions of Filipinos. Most of them realize that the so-called republic based on a military alliance with Japan is a fraud and a delusion. They know that the puppet government in Manila can last only until General MacArthur returns to the Philippines to drive the last Jap invader into the sea. Still it is reassuring for them to have once more the promise of President Roosevelt that their liberties will be restored and that the government established by the Filipino people themselves will be preserved.

Mr. Roosevelt's wholehearted reference to the commonwealth government was especially significant because of the pressure that is being brought to bear upon him by President Quezon to upset the Philippine constitution. Mr. Quezon's term expires next month. Under the basic law of the commonwealth he must step down in favor of Vice President Osmena. To avoid that legal necessity Mr. Quezon is understood to be arguing that the war has already destroyed the commonwealth constitution and that consequently he should remain in office, presumably until a new Philippine government can be set up. But that undemocratic idea appears to have met with a cool reception at the White House.

Not only does the President's statement reaffirm the United States' recognition of the commonwealth government of which Vice President Osmena will become head on November 15; it also recalls that the "principal executive officers of the commonwealth were transferred in 1942 from Corregidor to Washington" at the President's request. No doubt he intended in that language to recognize the presence here of Mr. Quezon's successor as well as Mr. Quezon himself. Nor is it reasonable to suppose that the President would welcome a puppet Philippine regime in Washington after so emphatically denouncing the puppet regime in Manila.

The best hope of stability and rapid progress toward independence for the Philippines is the preservation of the commonwealth government created by the Filipinos themselves under the authority of an act of Congress. Mr. Quezon must see that even if he should succeed in breaking down the commonwealth constitution to remain in office, his illegitimate regime would have to compete with other puppet governments for authority in the islands after the war is over. He cannot reasonably expect the American Government to lend its influence to any scheme that would be productive of so much chaos.

THE MEN IN WHITE

Naval Hospital

The men in white seem uniform enough
So many moving-bandages in space
And any force imperious like White
Removes identity from the acquired face.

Even the fluid words are dammed
Into a pond of the accepted phrase,
Yet the curbed water ripples,
Sharp is its temper in the lightning days.

And old man Human in his boyish guise
Bangs ears and kowtows to a bristling chief . . .
Fouls up the works or swabs a deck
And whittles gismos for his soul's relief.

With Yankee wiliness or Southern wit,
Starboard or port, he shades the current theme,
Fusing the eager blood and brain
To ride triumphantly on the beam.

ALICE MOSER.

Willkie's Chances

By Mark Sullivan

Out In Front

THIS COLUMN reported last week that, as of the present time, Mr. Wendell L. Willkie is farther toward getting the Republican presidential nomination than any other aspirant or possibility. The condition continues the same, only more so. Chief reason is Mr. Willkie's extraordinary vigor and activity. Within six days ending last week, Mr. Willkie galloped through a series of activities almost as whirl-wind-like as the closing days of a hotly contested presidential campaign:

October 15—Delivered a major political address in St. Louis, broadcast over a Nation-wide hookup; and spent two days conferring with Republican leaders.

October 18—After traveling 1000 miles to New York, delivered a Nation-wide radio address (nonpolitical), in behalf of the National War Fund.

October 19—Traveled 225 miles to Washington to talk for some hours in a closed session to Republican members of Congress.

October 20—Back in New York, gave an important and deliberately phrased interview in which he warned members of the British government (not named) against trying to influence American politics, directly or indirectly—whether by private statements that retention of the Roosevelt Administration in power is desirable on account of the war; or "making remarks" which reflect upon American political leaders opposed to the Roosevelt Administration.

October 21—Traveled some 300 miles to Syracuse, N. Y., to make a speech in behalf of the Republican candidate for Lieutenant Governor.

THESE were public activities of Mr. Willkie. At each stop and in between he carried on intensive contacts with Republican leaders. These are continuation of a drive which Mr. Willkie has carried on for several weeks. He has gone into New England and spent some days conferring with Republican leaders in New Hampshire, the first State to hold presidential primaries next spring. He has gone into the Southern States, and by conferences with Republicans there brought about a condition which, as his friends believe, will result in changed leadership favorable to Mr. Willkie. He has spent some weeks in the Middle West. He spent five days in southern California, in a series of conferences and activities which made upon observers there, as elsewhere, an impression of furiously driving energy.

Mr. Willkie's travels and activities have brought him an acquaintance with local Republican leaders such that, as reported by Mr. Turner Catledge in the New York Times: "He contends even now that he knows more of the down-to-the-precinct Republican workers than any other man in the party, and that when convention time rolls around he will 'know twice as many' as anyone else."

MR. WILLKIE makes a definite impression upon those with whom he confers, and upon newsmen. It is reflected over and over in print, and even more in private conversation. The impression is one of drive and determination, and confidence. In his talk with Republican members of Congress in Washington, his manner and spirit was described by Mr. John O'Donnell of the Washington Times-Herald as something that politicians "had never experienced before." In his contacts with Republican leaders, Mr. Willkie does not plead or cajole; he tells 'em. What he tells them is suggested by Reporter Edward Folliard of The Washington Post: "His friends appear to be supremely confident of his chances; in fact, they believe—or at least say—that he is a 2-to-1 shot for the nomination."

Nothing comparable to Mr. Willkie's activity is being done by any other Republican presidential aspirant or possibility. Previously this column, reporting current politics, said that the activity by and in behalf of Mr. Willkie is four-fifths of the total amount of activity by or in behalf of all the other Republican presidential aspirants or possibilities. So far as politics can be expressed in mathematical terms, the figure four-fifths probably ought to be changed to nineteen-twentieths.

The assertion, previously made in this column and by some disputed—that Mr. Willkie is farther toward the nomination than anyone else—is justified by current facts, as of a time some 7½ months in advance of the nominating convention.

Income Tax

No one has yet answered the one damning argument against the sales tax: Its burden is greatest on those who have the lowest income.

The mother of a child whose father is in the Army, receives $80 a month on which to live. The colonel's wife or the alderman's wife has his salary of several thousand a year on which to live. Yet each mother pays a 10 per cent tax on bottles, diapers, buggies, toys and perhaps even food for her baby. Is this fair?

Hide it under all the figures you have, and this is still the one unanswerable argument against this kind of a tax.

The income tax is the only completely fair tax.

C. E. PLANCK.
Washington, Oct. 20.

War And The Soldier

By Paul Schubert

Offense And Defense

SELDOM IN the history of warfare has there been such a variety of action going on at one time. The present war is so big—fought in so many theaters and by such dissimilar combatants, that the news of any given day serves to illustrate virtually any military situation we choose to look for.

Some of the parties to the war are fresh, some are fagged out. Some are strong, some are weak. Some are magnificently equipped, some have almost no equipment at all.

In some theaters the action is mass action, fought by armies of millions. In other theaters, small groups of specialists wage minor campaigns of importance chiefly to the warfare of next year or the year after that.

The common denominator of this broad picture is man—the individual soldier.

Battles are fought and won by men—men welded into organized units by training and discipline, but men whose capacity to win depends in the ultimate on their willingness to perform regardless of the danger of pain, maiming or death.

THE WARFARE against Germany in the European theater sees the men of the various armies fighting three distinct kinds of battles. 1. The offensive. 2. The calculated defensive. 3. The involuntary defensive.

Both the Russians and the allied British-American forces are on the offensive.

Offensive warfare is hard, since the army waging it deliberately invites trouble—goes looking for battle, tries to take ground that the enemy doesn't want to give up.

Offensive warfare takes tough soldiery, men who don't shrink from the difficult and dangerous.

On the other hand, since offensive warfare is an act of volition, it is possible to call on volunteers—that is, on the pick of the troops—for many of the worst jobs. Volunteers approach these tasks in a state of mind altogether different from that of cross-section troops arbitrarily assigned the same work.

And offensive warfare is exciting—and comparatively rewarding. The victorious army sees the tangible reward of its victory, a city or an area captured, prisoners taken, booty stacked up by the roadside, the enemy defeated.

The British and American allies are writing a success story in Italy. The Russians are not only succeeding, but they are driving the hated enemy back from their own soil. Suppose our troops in Italy were forcing the Germans out of the White Mountains instead of the Appenines—how personally they, and we, would rejoice over every yard of ground captured, over every German invader slain.

IN THIS year's battles the Germans are on the defensive.

But the defensive warfare of the Italian front is fighting of a very different kind than the defensive warfare of the Russian front.

On the Italian front the Germans are fighting a calculated defensive. They are giving up ground deliberately; it is their object to make us pay a maximum price for this ground, in time, in material, in men. They are making the Italians, too, pay a price. They are scorching the earth of Italy. They are destroying and killing as they fall back. They are mining the roads, shelling the river crossings, defending the heights, setting up ambushes and booby traps.

What they are not doing is calling on their men to die in last-ditch defenses of the ground. On the contrary, they are trying to keep their casualty lists down to a minimum.

Defensive of this sort, if effectively carried out by competent troops, may be almost as stimulating to morale as successful offensive action. If our armies are 70 or 80 miles from Rome, a distance that could be covered in a couple of days of unopposed advance, and if the Germans require us to use a month to fight our way forward to Rome, they may believe themselves successful even though we do ultimately gain our objective.

But on the Russian front, the Germans face an altogether different problem.

There, after trying to fight a calculated defensive in large-scale retreat, they suddenly find themselves in mortal peril, threatened with break-through that may lead to major defeat. In such a case there are only two alternatives: (1) flight, or (2) stand and fight it out to the death.

Such a fight calls on everything every soldier has. It is the ultimate showdown. It is not decided by the best troops, but by the weakest. In such a fight to be on the defensive tries morale to the core. If morale cracks, the result is panic and disaster. The present Russian front battle is perhaps the greatest trial the German army has ever faced, and may be decisive in its effect on the remainder of the war.

Listen to Paul Schubert Tonight at 10:30 on WOL

Letters To The Editor

Communications must carry the writer's name and address, though pen names are permitted at the editor's discretion. Letters should be held to not more than 200 words. They are subject to condensation.

Political Ambitions

On March 14, 1943, this column printed a letter of mine in which I begged that elections be postponed until the life struggle in which we are now engaged had been brought to a victorious conclusion. But the year 1944 approaches and the United States shows itself unable to comprehend the really vital issue at stake by plunging headlong into petty political strife. The supreme example is this recent senatorial spectacle. A handful of Senators take it upon themselves to journey about the world and return to this country armed with half-truths and criticisms acquired from any and all available sources. That this irresponsible group should be permitted to beleaguer the President to such an extent that he feels it necessary to divert valuable time from the winning of the war to the refutal of such absurd charges, reduces our Government and what it represents to a complete travesty.

If these gentlmen could lay aside even temporarily their political ambitions, they would instead offer their services to the President in whatever capacity they could be used for the purpose of bringing to the speediest possible end this world-wide slaughter.

LUISA ANDRE WHIPPLE.
Washington, Oct. 21.

Father Draft

No wonder foreigners think American women are soft! What a disgraceful spectacle we make, wringing our hands and wailing, for fear the Nation's fathers may have to go to war. In England, Russia, and other belligerent nations, scarcely an able-bodied man is left in civilian life. The courageous women of our Allies have taken the blow in their stride, putting their countries' welfare far above their personal convenience or even comfort.

We should do well to cease this fruitless debating and delaying effort to avoid the inevitable draft of the fathers. How much better it would be to spend all this time and energy in devising solutions to the problems this draft will undeniably create, and start the machinery moving at once.

We must face the fact that the average American mother will have to go to work to supplement her draftee husband's income. What provisions are being made for the care of her helpless children?

We should initiate a thorough study of successful child-care projects in England and Russia and begin at once to organize similar projects here on a nation-wide scale.

D. McK.
Washington, Oct. 21.

"Degree-Worship"

The Post is right in saying that Representative Ramspeck made a point in complaining about the "excessive veneration" by Civil Service personnel officers for college degrees. Anyone who has tried to help applicants knows how this degree-worship keeps out the fit while admitting men with degrees from inferior colleges.

Although organized medicine has practically stamped out the old-time quack-factory, the country has hundreds of so-called universities whose bachelor of arts could not get freshman standing in our best institutions. These graduates not only lack any background of general knowledge, for they don't read books and cannot write or speak English as an educated person might be expected to, but they reveal by their loose thinking that they do not even have trained minds. The Civil Service accepts a degree from some seat of ignorance or teacher-mill at its face value and demands a degree for certain classifications, which are denied to those who learned their craft through experience and native intelligence.

Degree-worship, however, is not confined to the Civil Service. It pervades the unofficial agencies that have their headquarters in Washington. Let a person with practical experience try to compete with a college-trained social worker in a job in which social-work experience is a minor qualification and see what happens.

Mr. Ramspeck's just attack on the impractical methods of the Civil Service forces a mere private citizen to ask why Congress does not apply tests of knowledge and fitness in filling committee positions. All it now requires is seniority or ability to get reelected. Thus back-slappers and baby-kissers are put into committee jobs and chairmanships where the best brains and ripest experience of the country ought to be.

TOWSER.
Washington, Oct. 19.

Sales Tax

A sales tax in one form or another may be an effective means of preventing inflation. Though its regressive character can be softened by the grant of substantial exemptions, Congress has evinced no inclination to adopt them. Sales tax advocates have failed to show that it is the only or the best way to check the price spiral. The Treasury plan seems equally able to do this. Discussion has not advanced far enough to indicate what merits or defects any congressional plan may have.

HARRY M. LEET.
Arlington, Va., Oct. 20.

Posting The Books

By J. M. Lalley

The Other Cheek

"WHAT MEN LIVE BY; RUSSIAN STORIES AND LEGENDS," by Leo Tolstoy. Translation by Louise and Aylmer Maude; introduction by Dorothy Canfield Fisher. (Pantheon Books, $2.50).

The Tolstoy of these eight tales, which might more properly have been called parables or religious allegories, is not exactly the Tolstoy of *War and Peace* or *Anna Karenina*. Here we encounter the mystical Tolstoy, but who is not any less an artist for that. This is the Tolstoy who has experienced the despair, the profound spiritual crisis and the conversion described in his famous *Confession*. Some of these stories, or maybe all, are based on real Russian folk-legends, but Tolstoy altered or adapted them to serve as vehicles for his own religious doctrine. They are so simply and exquisitely written not even a child can miss the point of them.

The Tolstoyan solution could be described as a kind of ethical quietism. Tolstoy had reduced religion to two principles, both borrowed literally from the Gospels. First there is the necessity of love as the one great solvent in society. Second there is the futility, and indeed wickedness, of resisting evil. The interesting thing to observe about the Tolstoyan social principles is how they stand at opposite extremes to principles of action most evident in the world today, just as Tolstoy's notion of a Christian anarchism offers the perfect antithesis of the Moloch State.

Thus the Tolstoyan attitude toward this or any other war could scarcely be anything but pacifism. In one of these parables, called "The Godson," the central character, in disobedience to what appears to be a divine command, prevents the robbery of his father, warns a woman of her husband's infidelity and kills a man who was seeking to kill his mother. He is immediately shown that by these actions, so far from reducing the total of evil in the world, he has grievously multiplied it. He must then be taught, by a long penitential process, the only means by which evil can be cured. In a series of symbolic lessons he learns the impossibility of attempting to cleanse other hearts until he has cleansed his own, the necessity of overcoming the fear of death and of the utter forgetfulness of himself and his destiny in pity for others, including his enemies.

In another parable, which forms the title piece, an archangel is punished for a sin by being made to assume the body of a man for as long as it may take him to learn the meaning of human life. He learns why it is that a man need have no concern about his personal needs. It is because "it is not given to a man to know his own needs. . . . God does not wish men to live apart and therefore does not reveal to them what each one needs for himself; but he wishes them to live united and therefore reveals to each of them what is necessary for all."

Here, then, is the superbly simple and superbly heroic Tolstoyan formula for the salvation of society. It is interesting to observe how Tolstoy's mystical revelation leads him—as indeed mysticism almost invariably seems to lead—into pantheism. Since God and goodness are one and become immanent in us by love, it follows that God is impersonal. Similarly, we by love, become contained in God and are thus depersonalized. Thus the question of personal immortality becomes unimportant, one of those matters about which "a man need have no care."

Tolstoy's anarchism arises partly from his belief (again characteristic of mystics generally) that property is an impediment to love but more particularly from his doctrine of nonresistance. Coercion of the wicked, even the coercion of law, is wicked in itself, for if men learn to love what need is there of law? The only answer to this is that rarely, if ever, has there been a time or place where more than a few men have been capable of the degree of love that Tolstoy asks of all. But even this leaves us between the horns of what is probably the most difficult of all moral dilemmas. Do we not in the process of resisting evil all too often (as in war) do great evil ourselves? Do not the very means of violence that we employ to combat evil often become ends in themselves? But again, is not the refusal to resist evil simply to make a present of the world to the wicked?

"We must," says William James, discussing this dilemma in *The Varieties of Religious Experience*, "frankly confess that in the [illegible] that actually is, the virtues of sympathy, charity and nonresistance may be, and often have been, manifested in excess. The powers of darkness have systematically taken advantage of them. The whole history of constitutional government is a commentary on the excellence of resisting evil, and when one cheek is smitten of smiting back."

But this, as James himself perceives, is only half of it. "The saint may waste his tenderness and be the dupe and victim of his charitable fervor, but the general function of his charity in social evolution is essential. If things are ever to move upward, someone must take the first step and assume the risk of it. No one who is not willing to try charity, to try nonresistance, as the saint is always willing, can tell whether these methods will or will not succeed. When they do succeed they are far more powerfully successful than force or worldly prudence."

Policing The World

By Ernest Lindley

Division Of Responsibility

AT LEAST PART of the disagreement and confusion which already has appeared in discussion of means of enforcing the peace is due to the failure to break the job down into its constituent parts. Senator Ball and some of the other backers of the B2H2 resolution have been advocating a police force separate from the armed forces of the individual nations. Obviously, if such a force were to keep the world peace, it would have to be stronger than the armed forces of any individual nation, possibly stronger than those of several nations combined. It would require bases, and it would have to depend for its supplies and equipments on one or more of the great industrial powers. It would have to control the sea lanes.

LINDLEY

An international police force strong enough to preserve world peace but separate from the forces of the great armed powers is clearly impractical, even if it were desirable. But Senator Ball does not advocate a force of these dimensions. He favors rather a small force, and grants that the United States and other great powers would and should retain much larger forces under their direct separate controls, at least for a long time to come.

Such a small force could be used, therefore, only for limited and specific purposes, such as the occupation and policing of Germany or Japan after their defeat. Britain, the United States, Russia—and smaller nations—could assign forces to police Germany under a central United Nations command. This would require no more than the continuation of the system of command under which the British and ourselves fought in Tunisia and Sicily and are fighting in the Southwest Pacific. Whether such a small police force assigned to a specific task flew a United Nations pennant or wore a special United Nations insignia would be merely incidental. It could exist, however, only with the support of all the neighboring great powers, or the support of some and tolerance of others.

ALTHOUGH other United Nations may contribute, the enforcement of peace will depend upon agreement among the great armed powers. Of these, Russia and China are land powers. Russia has a small navy and China none. The policing of a large part of the world will, therefore, fall naturally, in the first instance, on the two great sea powers: Britain and the United States. That is the natural and substantial origin of the proposal that, pending the creation of a better or more complete system of world security, Britain and the United States should carry forward after the war their present naval arrangements.

Under these, the United States Navy holds the primary responsibility for the entire Pacific and for the western Atlantic, while the British navy takes the responsibility for the eastern Atlantic and the Mediterranean Sea and Indian Ocean, from Gibraltar to Singapore. This does not prohibit the mingling of naval forces. We have fighting ships in the Mediterranean and a squadron attached to the British home fleet. We escort convoys to Africa. A British aircraft carrier recently practiced with an American task force in the Pacific. Likewise, certain British and American bases are shared.

This wartime division of naval responsibilities conforms in a general way to zones of primary interest and the prewar locations of naval bases. But it is flexible, and, while combat ships of the two nations have not been mingled to the degree of the ground and air forces in the Mediterranean, the result is a true concert of naval power.

SUCH AN ARRANGEMENT could be carried forward after the war by military agreement between the President and the appropriate British authorities and operated under the active direction of the combined chiefs of staff. With the attendant air power, it is a ready made instrument for policing the sea lanes.

This does not mean, in any sense, an exclusive Anglo-American working combination. It takes a great deal of wealth to maintain a great navy, and with Japan and Germany out of the way, no nation is likely to try to challenge Britain or the United States on the seas for a long time to come. What Russia's aspirations in this direction may prove to be, no one can say. Russian policing of the Baltic and of her own Pacific shores would fit readily into the American-British policing system.

Naval forces cannot police Germany, either internally or externally. Assuming that the United States will not desire to keep armed forces on the European continent for more than a short period after the war—even if a long occupation of Germany should be deemed essential—this job will have to be undertaken by Germany's close neighbors. There will be other special tasks for which special policing arrangements will be necessary. But outside the continent of Eurasia, the backbone of a world police force obviously must be the British and American navies, with their attendant air forces. There are no other materials with which to make such a police force, even though, as the peace is organized, the forces of other United Nations may be joined with them and what is now simply a working military arrangement may be elaborated into a formal system of enforcing the peace.

Tax Framers Weigh Higher Profits Levy

By Francis M. Le May
Associated Press Staff Writer

An increase in the excess profits tax to 95 per cent, from the present 90 per cent level, is deemed likely by some qualified authorities.

Representative Knutson (Republican) of Minnesota, minority leader on the tax-initiating House Ways and Means Committee, told this correspondent he believed such action might be taken "on the basis of present information," and the corporation normal and surtax rates "will be left where they are."

However, he added that additional information might change the trend toward a higher excess profits rate.

Profits Investigated

Other members disclosed that the committee, in its closed-door sessions, was sifting reports of huge incomes by corporations not engaged in war work and whose profits have been swollen by the wartime spending.

Internal revenue officials were invited before the committee today to discuss this subject, and there were some indications the revenue statute might be revised to impose larger taxes on these corporations.

This could be done, one committeeman said, by putting greater emphasis on invested capital than on average earnings records, as the base in computing excess profits. Earnings of hotels came in for a large part of Saturday's committee discussion of profits.

Purely Wartime Measure

The excess profits tax is regarded in Congress as purely a wartime measure, to be repealed upon termination of hostilities.

The Ways and Means Committee already has scrapped completely the Treasury's proposal to raise $6,500,000,000 additional by upping individual income rates.

Likewise, there appear to be little, if any, likelihood that the committee will approve increases in corporation normal and surtax income rates. This would blast the Administration's request for $1,100,000,000 more revenue by raising the corporation rate from 40 per cent to 50 per cent.

Thus, the outlook for any material revenue additions in the new general tax bill has virtually vanished, unless a Federal retail sales tax or some other new method of taxation is used. The Administration recommended that an additional $10,500,000,000 be raised.

5000 Jews Flee From Denmark

New York, Oct. 24 (AP).—Henrik W. de Kaufman, Danish Minister to the United States, said today 5000 Jews have escaped Denmark in the last three weeks, fleeing a Nazi deportation decree.

Sweden has opened her doors to the refugees, putting a number of old castles at their disposal, he said.

Grin And Bear It

By Lichty

"I—er—thought I'd visit my old gang in the shop while home on furlough."

Naples War Damage Exceeds Expectation, Morgenthau Says

By the Associated Press

Allied Headquarters, Algiers, Oct. 24.—The destruction wrought by the Germans at Naples exceeded anything he had expected, Treasury Secretary Henry Morgenthau said today after a swing through war sectors which took him to Tunisia, Sicily, Naples and the Fifth Army front.

"In Naples harbor the Germans not only sank vessels, but they chained them to other vessels to make the raising of them more difficult," he said.

Regarding the recent recommendation of U. S. Senators who visited this theater that American soldiers be given home leave after a period of service abroad, Morgenthau said the soldiers he had met did not want to go home until the Germans are beaten.

He said he felt Army special service officers had done a good job of selling war bonds to soldiers in this theater of operations "in some cases," but he planned to send a "topflight man" into the area to take over the job.

Morgenthau pointed out 86 per cent of the total American Army payroll in this area returns to the United States in the form of allotments, money orders, bond purchases or purchases at post exchanges. This leaves only 14 per cent which the soldiers spend locally.

The secretary said that so far as he knew the present official exchange rate of the French franc and the Italian lira would remain unchanged. The franc is pegged at 2 cents and the lira at 1 cent.

Morgenthau said that under reverse lease lend the Army no longer pays cash for anything bought locally in North Africa but that all such purchases are put on the lease-lend books against American supplies given to the French.

Morgenthaus has conferred with virtually all high American and British army leaders, the French Generals Henri Giraud and Charles de Gaulle as well as other members of the French Committee of National Liberation, and Alexander Bogomolov, Russian delegate to the French committee.

Draft Delinquents Face Penalty After Nov. 1

Draft delinquents were warned by the Department of Justice last night that they have only one week left in which to liquidate their delinquencies before new penalties become effective November 1, and the warning was backed up by announcement that in the past week the Federal Bureau of Investigation has arrested 736 registrants who had failed to observe all the Selective Service regulations and orders.

Selective Service on October 15 announced the new penalties for those who have failed to keep their local boards posted on changes in address or have otherwise failed to comply with instructions, the penalty for those between 18 and 37 to be immediate reclassification into 1-A regardless of order numbers or occupational or dependency status.

J. Edgar Hoover, director of the Federal Bureau of Investigation, said yesterday that in addition to the 736 delinquent registrants taken into custody by the FBI in the past week, 1181 others have been located by the FBI and local law enforcement officers and their delinquencies corrected. Courts throughout the Nation during the week have returned Federal indictments against 141 delinquents, and there have been 130 persons convicted in Federal Court during this time, resulting in sentences of more than 394 years. On one day alone in the northern district of California 353 Federal complaints were filed with United States commissioners charging various draft delinquencies.

"Time and time again men who believed they were successfully evading their patriotic duty to the United States have been located and apprehended by the FBI," Hoover said. "We have had cases where registrants attempted to send substitutes into service; changed their names and moved to strange localities; became hermits, attempted bribery, or gave false information. They are now in prison, and we are close behind others. . . .

"Every registrant should be positive of his good standing with his board. If he is at all uncertain, he should check with his board without fail this week."

"As of October 1, a total of 6036 persons had been convicted of Selective Service violations. Sentences imposed totaled 14,102 years, and fines $672,820. In more than 250,000 cases investigated by the FBI, the registrants have either been made available to the armed services or were found to have complied with the act.

The Justice Department's warning said those delinquents who are reclassified as 1-A and ordered to report for induction but who fail to report will be cited for prosecutive action.

"Delinquents between 38 and 45 will be classified 1-A but will not be ordered to report for induction unless the armed forces agree to accept them," its statement said.

Violation of the Selective Service Act involves a possible sentence of five years in prison and a fine of $5000.

Churchill Flying Halted

London, Oct. 24 (AP).—At the urgent request of his advisers, Prime Minister Churchill has agreed not to fly on any future state journeys except in cases of extreme necessity, the weekly news of the world said today.

OXFORD CLOTHES

Inviting Prospect

Though woolens from England and Scotland have been increasingly difficult to procure . . . Oxford Clothes for the coming Winter season continue to include an unusual and large selection of these fine fabrics. Again the makers of Oxford Clothes have given these exceptional woolens the finest custom grade hand tailoring. We invite your early inspection.

Oxford Fall Suits & Topcoats

$72.50 to $110

Exclusively in Washington at

LEWIS & THOS. SALTZ INC.
1409 G STREET N.W.
EXECUTIVE 3822
NOT CONNECTED WITH SALTZ BROS., INC.

100 Red Cross Workers From U. S. Aid Italy

Allied Headquarters, Algiers, Oct. 24 (AP).—William E. Stevenson, Red Cross delegate for North Africa, announced today more than 100 American Red Cross workers now are operating in Italy.

Six clubs now are serving doughnuts at the front and in rest areas, and one club is operating in Naples.

Admiral Pound's Ashes To Be Scattered at Sea

London, Oct. 24 (AP).—The ashes of Admiral Sir Dudley Pound, who died Thursday 16 days after he resigned as Britain's first sea lord, will be scattered at sea after funeral services Tuesday in Westminister Abbey, it was announced today.

Off The Record

By Ed Reed

"The army left it when they vacated the hotel—I didn't know where else to put it."

The story of the man throughout whose life the idea of PEACE runs like a flame!

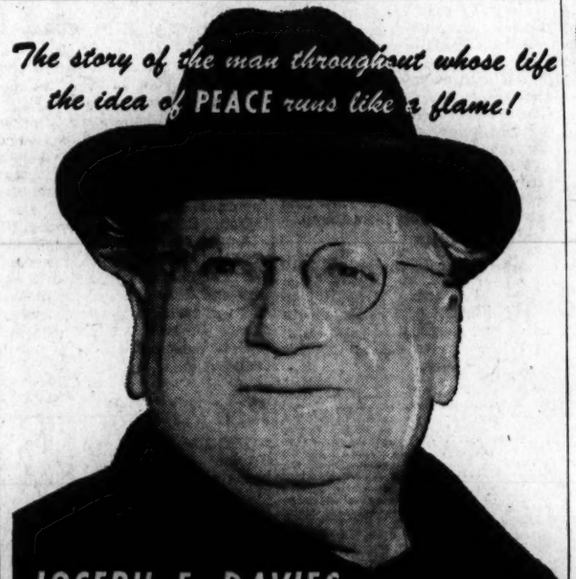

JOSEPH E. DAVIES,
former U.S. Ambassador to the U.S.S.R.
says: This book gives the unfamiliar account of what, in fact, is an exciting and romantic life. Here appear those forces through the years which combined to temper, refine, and strengthen those qualities of courage, high-mindedness, shrewdness, together with the blunt moral integrity and practical idealism which characterizes Litvinoff. *It is fascinating reading.*

An interesting feature of the book is the authoritative manner in which the history of Russia in the last 35 years is unfolded. For in this story of Litvinoff's life there is reflected the story of Russia. I know of no available book which would present to the American public anything like it.

It is a good job, well done, and a valuable contribution to an understanding of the Soviet attitude as to the present, as well as to the future. *It is indispensable reading for any one who wishes to understand this new phenomenon in historical evolution — the Union of Soviet Socialist Republics.*

MAXIM LITVINOFF
by ARTHUR UPHAM POPE
544 pages $3.50

BRENTANO'S
1322 F St. N.W.
BRANCH STORES
3428 Conn. Ave.
5634 Conn. Ave.
1823 Columbia Road
8617 Colesville Road
Silver Spring, Md.
OUR NEW STORE IN THE PENTAGON

It's a fact—
Removing Appliance Cords
as soon as Foods are Cooked—
can help to Build Bombers faster

YOU have an important obligation toward helping to end the war sooner! Your Government urges you to voluntarily conserve electricity. You can do this by removing appliance cords from outlets just as soon as your toast is ready . . . your waffles are baked . . . or your coffee is "perked". You can do your part by not wasting one bit of electricity whenever and wherever you use it in your home . . . your store . . . or your shop. Every time you conserve electricity, you make more coal, more manpower, more transportation facilities and more critical materials available for our fighting men who are giving the Axis the whipping of their lives.

October is COMMUNITY WAR FUND MONTH

POTOMAC Electric POWER COMPANY
Matchless Service

USE ELECTRICITY Only When and Where Needed

Giants on Scoring Spree, Bury Phil-Pitt Eagles, 42-14

★ ★ ★ ★ ★ ★ ★ ★ ★ ★ ★

Redskins Defeat Cards After Close Call, 13-7

Army Denies Special Tickets Were Offered Congressmen

West Point, N. Y., Oct. 24 (AP).—A Congressman can present a suitcase filled with cards proclaiming him an honorary member of the United States Naval Academy Athletic Association but unless he lives within 10 miles of West Point he will not get to see the Army-Navy football game on November 27, Col. L. M. Jones said today.

At Washington yesterday several Congressmen showed cards purporting to make them honorary members of the Navy Association and telling them they were allowed to purchase two tickets to the service clash at a cut rate.

Jones, graduate manager of athletics at the Military Academy, said the cards became null and void on October 2 when President Roosevelt ordered the game played at West Point and the attendance restricted to persons living within a 10-mile radius of the academy.

Comdr. M. D. Gilmore, assistant to the Navy's director of athletics, said he knew nothing of the Washington report and added that his office had issued "no applications to anybody, Congressmen included, for tickets at a special rate or otherwise."

The pasteboards will not go out in the mails until November 17, and to be sure that only bona-fide residents of the area see the game as ordered by the White House, Jones said no tickets would be sold on the day of the contest.

(Following the original Associated Press report that cut-rate Army-Navy game tickets to a number more than one were offered members of Congress, Shirley Povich had commented as follows:)

This Morning

With Shirley Povich

By this time, if not sooner, somebody at the Naval Academy or/and West Point ought to be catching it good for the meanest trick of the week—the offer to sell members of Congress Army-Navy game football tickets at cut rates, and more than one per member. It's a heluva note.

POVICH

How any such action could be justified in the light of President Roosevelt's recent directive that Army-Navy game tickets be restricted to bona fide residents within a 10-mile radius of West Point, we don't know. It smacks of downright impertinence to start with and a lot worse as we consider it.

The Associated Press dug up the story over the weekend, and it was pretty startling reading. One of its reporters on Capitol Hill unearthed the intriguing information that Congressmen had received printed cards reminding them that they "are considered to be honorary members of the Naval Academy Athletic Association, without payment of dues, and are thus entitled to buy Army-Navy tickets at the reduced rate of $3.40."

Each Congressman, the Associated Press reported, was invited to buy two tickets which sell to the public at $4.40 each for the bargain rate of $3.40 each, plus additional tickets at the regular rate "as long as the supply lasts."

Now isn't that cute? The President orders that no tickets be sold beyond a 10-mile radius of West Point, scene of the game, and the service academies start inviting Congressmen all the way from Washington, at cut rates. The President's motive was to restrict travel to the game, as we understood it.

The unforgivable part of it is that Congressmen are invited to buy more than one ticket. By some stretch of tolerance it might be pardonable to permit Congressmen to make the trip but if so, why do they need more than one ticket per member? Congressmen may be very important but their importance is not such that they require two or more tickets for one admission to the game. Who is suggesting that they invite their friends, too.?

To the credit of the Congressmen, one of whom telephoned an immediate complaint to "a high official," according to the Associated Press, they were properly flabbergasted by the invitation to buy more than one ticket to the game. At least those Congressmen polled by the A. P. said they would not take advantage of the offer. This one is beginning to act like a pretty good Congress.

Where the blame lies specifically is hard to tell. From Annapolis, Commander Gilmore, assistant to the director of athletics, clears his office with a denial that any such invitation to Congressmen was ever issued by his office. It's West Point's home game and ticket arrangements are supposedly in the hands of the Military Academy.

However, the Associated Press reported that certain Congressmen received invitations to buy cut-rate tickets from both academies. The A. P. even quotes from the cards received by the Congressmen. It sounds like more than just a whimsical report by a reporter on Capitol Hill.

At first glance it looks like a stupid attempt to curry favor with the lawmakers. Certainly there can be no other excuse for the invitations in such direct disregard of the White House decree that the Army-Navy game be made a strictly local West Point affair as a travel conservation measure. How were the Congressmen and their friends supposed to travel to West Point—by magic carpet?

That reference to Congressmen as "honorary members of the Naval Academy Athletic Association" seems kind of funny, too. It's a nice, harmless sort of honor and there's no quarrel with it, but how come the "honorary members" are invited to travel to the game in a year when fellows a whole lot closer to the Navy Athletic Association—the regiment of midshipmen—are told they can't attend because of travel restrictions?

The Congressmen who are properly outraged by the whole business are smart enough not to fall for any such booby trap, because there is apt to be an awful howl raised if this year's Army-Navy game became another Congressional junket. The people who invited 'em probably didn't think of that, especially when they invited them to buy more than one ticket, which raises the question wotinell were they thinking of, anyway?

Dodgers Finally Score, Bow To Undefeated Bears, 33-21

Chicago, Oct. 24 (AP).—Sid Luckman completed 15 to 22 passes for 230 yards of gain and pitched two of them for touchdowns today as the Chicago Bears defeated the Brooklyn Dodgers, 33 to 21, to remain undefeated in the National Football League. But it was an epochal day for the Dodgers—they scored three touchdowns, their first points in five games.

Making it four victories and a tie in five contests, the Bears scored only two touchdowns in the first half, but Bob Snyder booted a pair of field goals and one point after touchdown to boost the western division leaders to a 19 to 0 halftime lead.

Dodgers Finally Score

In the third period after the Bears had run their edge to 26 to 0, the Dodgers scored on a 25-yard pass play from Ken Heineman to Cecil Johnson—their first tally of the year. They were held scoreless previously by Detroit, Phil-Pitt, Washington and New York.

In the fourth period Brooklyn scored again on a 1-yard plunge by Pug Manders to cut the gap to 26 to 14, but the Bears came back to March 82 yards and shoot Ray McLean over from the seven for their last touchdown. Then in the closing minutes Francis Sachse passed to Johnson on a play good for 57 yards and the third Dodger touchdown.

Luckman threw 28 and 18 yards to George Wilson for two Bear touchdowns, making it 11 scoring passes this season for Sid. Dante Magnani raced 79 yards for the Bears in the second period to score and McLean made the other goal line crossing.

Snyder kicked his field goals in the first and second periods, the first time the Bears had used this scoring maneuver this season.

Brooklyn.		Chicago Bears.
Wehba	L.E.	Benton
Kinard	L.T.	Steinkemper
Jones	L.G.	Fortmann
Svendsen	Center	Turner
Fawcett	R.G.	Musso
Sergienko	R.T.	Hoptowit
Kowalski	R.E.	Wilson
Setcavage	Q.B.	Snyder
Heineman	L.H.	Clark
Condit	R.H.	Magnani
Manders	F.B	McNulty

Brooklyn	0	0	7	14	—21
Chicago Bears	9	19	7	7	—33

Touchdowns—Johnson (for Condit), 2; Manders, Wilson, 2; Magnani, McLean (for Magnani). Points after touchdowns—Kinard, 3; Snyder, 3 (placements). Field goals—Snyder, 2 (placements). Substitutions: Brooklyn—Webb, Ranspot, Schmarr, Davis, Grandinetc, Owens, Swidiaon, Conkright, Sachse, Martin, Johnson, Manton, Marek. Bears—Berry, Pool, Babartsky, Sigillo, Ippolito, Lozan, Gudauskas, Digris, Matuzo, Famiglietti, Luckman, McLean, Nolting, Vodicka.

STATISTICS

Brooklyn.		Chicago Bears.
5	First downs	21
63	Yards gained rushing (net)	143
16	Forward passes attempted	27
4	Forward passes completed	17
116	Yards by forward passing	244
0	Forward passes intercepted by	1
0	Yards gained, runback int. passes	6
36	Punting average (from scrimmage)	38
196	Total yards, all kicks returned	132
1	Opponents' fumbles recovered	0
40	Yards lost by penalties	68

Del Monte Beats San Francisco, 7-0

By the Associated Press

San Francisco, Oct. 24.—Coming back from their defeat of a week ago by College of the Pacific, the Del Monte Navy Preflight football Navyators crushed University of San Francisco, 34 to 0, today before 5000 fans.

125-Pound Games Sought

Manor Park A. C. is seeking games with fast 125-pound elevens. Call Randolph 0435 after 7 p. m. for dates.

Farkas Paves Way With 84-Yd. Run

Chicago Eleven Halted Deep in Redskins' Territory In Final 2 Minutes

By Merrell W. Whittlesey
Post Staff Writer

The Redskins shook Andy Farkas loose on an explosive 84-yard kick-off return to start the second half yesterday, but it took the pro league champs the full 60 minutes to shake off the dangerous Chicago Cardinals before the final gun brought the 'Skins a hard-earned 13-7 triumph in Griffith Stadium.

Unbeaten in 12 consecutive league games, the Redskins disappointed a sellout crowd of 35,540 fans during a scoreless first half as the Cards, reeling under four consecutive defeats, outplayed the hometown favorites and threatened to make off with the ball game.

The fans failed to appreciate the bruising tackles, the savage defensive play of the first half, they wanted Redskin touchdowns. They got them in the third period, two within nine minutes, but the Cards came back to score in the fourth and move inside the 20-yard line a second time before Wilbur Moore intercepted a desperate Cardinal pass with less than two minutes to play.

'Skins Due for Letdown

The 'Skins were in for a letdown following their magnificent performance of the week before against the Packers. They played spotty football at times, but they met up with the Cards on a day the heavier Chicago line was on its toes and fought inch for inch with Willie Wilkin, Dick Farman and company. They beat the Cards by only six points despite the absence due to injuries of the Cards' ace passer, Ronnie Cahill, and their key man, Marshall Goldberg.

Farkas caught the Cardinals and many of the fans napping on the second half kick-off. Andy went a yard into the end zone for the ball, sought the protection of the Redskin wedge for a start, and, like a flash, cut for the sidelines.

He legged it alone to midfield, where he picked up Sammy Baugh, mind you, as a blocker, and Sammy fought off the Cards' secondary defense until the Chicagoans closed in and Johnny Martin finally hit Farkas on the 16-yard mark. Andy fumbled, the ball bounded from overanxious Cardinal hands and Redskin Guard Steve Slivinski finally grabbed a piece of the pigskin before the ball went out of bounds, giving the Redskins possession.

All of the Cardinals' excellent defensive play of the first half was undone in 14 seconds. Wilbur Moore went wide around the left side of his line before being knocked out on the 6-yard line but on the next play the Cards gained a reprieve in the form of a Redskin offside.

Baugh Pitches Payoff Pass

Sammy Baugh took charge here, he held a pass until 6-foot Joe Aguirre cut sharply into the end zone and Aguirre took firm hold on the payoff end of the chest-high, 11-yd. pass as he was grabbed by Johnny Grigas, the only Cardinal near him. Bob Masterson hobbled from the bench and his sprained ankle supplied a perfect placement for the seventh point, after only 47 seconds of the second half.

Farkas, who enjoyed his biggest day in some time, put the finishing touches on the Redskins' second touchdown in as convincing manner as he started the first. With second down on the Cardinals' 17 after nine minutes of the third period, Andy made all but 6 inches of the required inches on a powerful sweep before he was rolled out of bounds by Martin. Farkas missed on his first crack for the 6 inches but he was through on the second and the 'Skins went ahead 13-0. The ball did not leave the ground on the try for point due to a bad pass from center.

Baugh's passing yesterday was his second best game. The Texan's right foot supplanted his big right paw as his best weapon, as for five punts Baugh compiled what is believed to be a record average of 55 3-5 yards per kick, including a quick kick that snuggled to the Cards' 10-yard line in the second period, 70 yards from the line of scrimmage.

Baugh's kicking, or rather the lack of it, almost got the Redskins in trouble late in the game. Fourth down on the Card 40, 10½ yards to go, Baugh spurned a kick and tried a fourth-down pass which was far over Moore's head, and the Cards took over on their own 40, happy and surprised Baugh didn't attempt an out-of-bounds boot.

The kicking took the play from the ball game at times as the Cardinal boots averaged 43 yards, despite one blocked. Johnny Martin, from Oklahoma U., averaged better than 50 yards, but Bukant and Masters' few kicks chopped yords off the average.

Rucinski Makes Great Catch

The Cardinal score, after five minutes of the third period, was to the everlasting credit of their brilliant end, Eddie Rucinski, who made an unbelievable stab and grab of a hurried Masters' pass in the end zone after the ball wobbled for 17 yards seemingly far from the reach of Rucinski.

The Cardinals worked for their first touchdowns in three games.

See REDSKINS, Page 15, Col. 3

The Pass Play Looks Good Here But a Fumble Followed

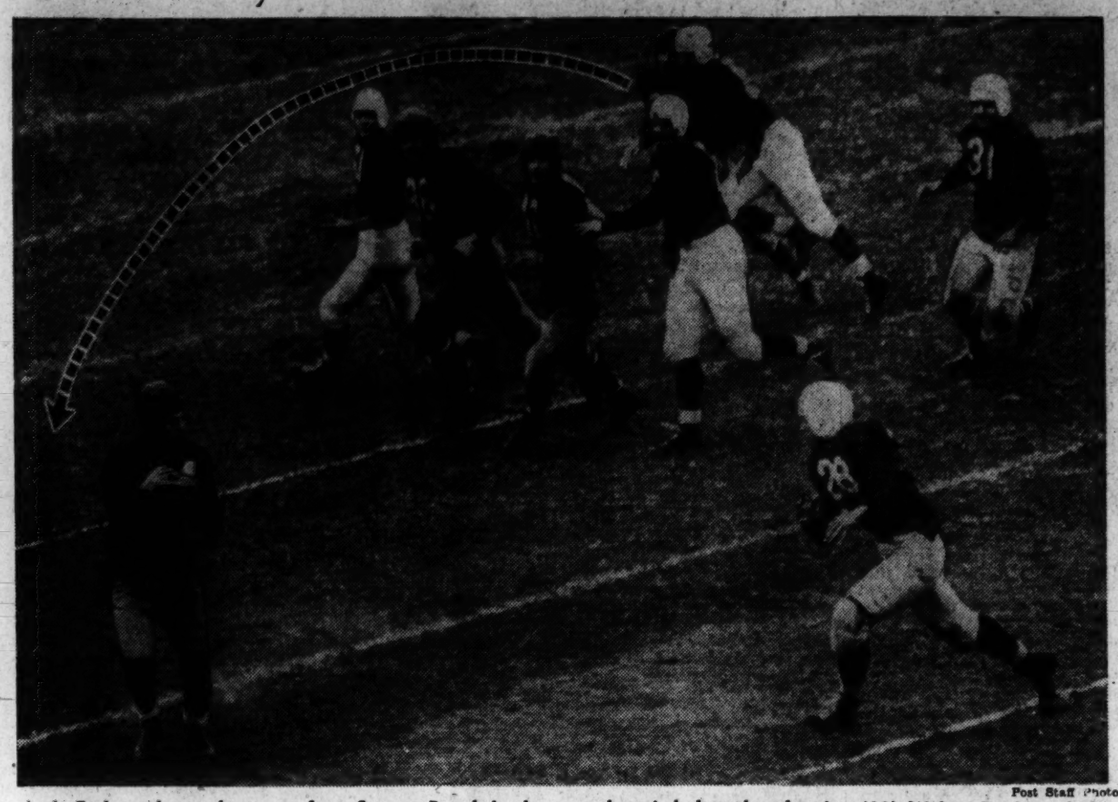

Post Staff Photo

Andy Farkas takes a short pass from Sammy Baugh in the second period, but the charging (28) Walter Rankin of the Cardinals spilled Farkas a moment later and Andy fumbled, the Cards recovering on their own 35-yard line. The play followed the 'Skins' only major gain of the first half, a 31-yard Baugh-to-Joe Aguirre pass. Players identified are Wilkin (36) and Hare (42) of the Redskins and Wilson (31) of the Cardinals

Great Lakes Tags Marquette For 41-7 Score

Milwaukee, Oct. 24 (AP).—An outmanned Marquette team which stopped Great Lakes cold for one period went down without a gurgle today when the Sailors turned loose a third-quarter punitive expedition, administering a 41-to-7 drubbing before 15,000 saddened homecomers at the Hilltop Stadium.

Bewildered by a powerful ground assault led by Steve Lack, Duke all-American, Marquette saw the Sailors push two counters across in the opening minutes, then dug in and held the Tars without a first down in the second period while piling up six themselves. Hal Eigner put them into the scoring column with a plunge 25 seconds before the half ended.

On top at the intermission, 13 to 7, the Sailors tore loose with Steve Sitko, Steve Juzwik and Dewey Proctor spearheading three touchdown marches, while pinning the Hilltoppers offensive efforts behind the midstripe.

Bill Polczynski took over in the Great Lakes backfield for the final period, passing and running the Tars to the Marquette 23, where he pitched to Coleman for the final marker.

The Sailors' ground assault was good for 313 yards while Marquette picked up 74—46 of these in the second quarter revival.

Marquette.		Great Lakes
Farrell	L.E.	Shwartinger
Lias	L.T.	Perpich
Holz	L.G.	Letlow
Silovich	Center	Stealy
Enich	R.G.	Bertnazillo
Krebs	R.T.	Martin
Bendendorf	R.E.	Pirkey
Vogt	Q.B.	Anderson
Rudan	L.H.	Lach
Copoulos	R.H.	Sitko
Eigner	F.B.	Proctor

Great Lakes	13	0	21	7	—41
Marquette	0	7	0	0	— 7

Touchdowns—Proctor, 2; Juzwik (for Sitko), 2; Sitko, Coleman (for Sitko), Eigner. Points after touchdowns—Letlow, 4; Juzwik, Baerwald (place-kicks).

Baugh Plays 60 Minutes in Cardinal Game

Redskin fans saw Sammy Baugh as a 60-minute performer for one of the few times in his career yesterday and Ray Hare, Ken Hayden and Ted Lakpa went all the way with Sam. . . . Most of the players on both sides were shaken and bruised but the only lasting or painful injury was a nasty cut on Steve Slivinski's tongue, which, coupled with his aching wrist from the break of last week, left Steve a forlorn figure in the dressing room. . . . The Monday morning quarterbacks operated on Sunday afternoon yesterday, wondering if the Redskins realized the quick kick is not an offensive weapon. . . . Buddy Parker, player-assistant coach of the Cardinals, said the Redskins are the best team he's seen this season. (Note—The Cards already have played the Bears). . . . The Cardinals maintained their league-wide reputation as a fine first-half ball club, on defense.

The bettors who reasoned the game out caused a sharp drop in points at the usual stand. The Cardinals and 24 points was the original offer for those who liked the Redskins, but they quickly dropped to 22, 21, 19, 17 and finally 14 points. . . . The Redskins finally solved the screen pass play with Slivinski tossing the Cards for a loss on their first, and only, attempt. . . . Cardinal Owner Charlie Bidwell, attired in his usual

See NOTES, Page 15, Col. 1

Hutson Star, Packers Subdue Lions, 27 to 6

Detroit, Oct. 24 (AP).—Ageless Don Hutson scored 12 points today as the Green Bay Packers, rebounding from a crushing defeat to Washington, whipped the Detroit Lions, 27 to 6, in a National Football League game before 41,464 spectators. Hutson scored one touchdown, set up another and booted three extra points and a 13-yard field goal.

With Tony Canadeo, their league leading ground gainer, stopped cold, the Packers turned to the air with devasting results. Rookie Irving Comp personally connected on 14 of 18 tosses for 201 yards, and the Packers totaled 21 completions for 326 yards through the air.

Lion Passes Backfire

Conversely, the Detroit passing game backfired as the Packers turned nine interceptions, a league record, into scoring opportunities. Aside from Hutson's scores, Lou Brock dove over twice from the one-yard line and Chet Adams kicked a 22-yard field goal.

Fireball Frankie Sinkwich pitched a four-yard touchdown pass to Ned Mathews for Detroit's lone score in the first period. That erased a three-points Packer lead achieved on Adams' field goal, but Green Bay roared back with the deciding touchdown by Hutson in the second period.

With Comp's passes bringing 69 yards, the Packers went 80 yards in 13 plays, the last a 16-yard gain by Hutson on a pass from Comp.

Two More Set Up

Canadeo's 51-yard pass play with Andy Uram set up Brock's third period touchdown. Then Hutson kicked his field goal in the fourth period and caught a 13-yard aerial from Canadeo to set up Brock's other six-pointer.

Green Bay.		Detroit.
Hutson	L.E.	Fisk
Ray	L.T.	Ketzko
Kuusisto	L.G.	R. Matheson
C. Brock	Center	Wojciechowicz
Goldenberg	R.G.	Lio
Adams	R.T.	Kaporch
Jacunski	R.E.	J. Matheson
Craig	Q.B.	Callihan
Canadeo	L.H.	Penebscot
L. Brock	R.H.	Mathews
Falkenstein	F.B.	Hopp

Green Bay	3	7	7	10	—27
Detroit	6	0	0	0	— 6

Touchdowns—Hutson, L. Brock (2), Mathews. Points after touchdowns—Hutson, 3 (place-kicks). Field goals—Hutson, Adams (placements). Substitutions: Green Bay—Mason, D. Evans, Berezney, Tinsley, Sorenson, Flowers, Laws, Uram, Comp, Fritsch, Starrett. Detroit—Cardwell, Pavelec, Wickett, Rubino, Stuart, Batinski, Rockenbach, Conlee, Van Tone, Sinkwich, M. Evans, Keene, Colella, Corgan, Hackney.

STATISTICS

Green Bay.		Detroit.
18	First downs	8
114	Yards gained rushing (net)	44
39	Forward passes attempted	29
21	Forward passes completed	12
326	Yards by forward passing	118
0	Forward passes intercepted by	1
137	Yards gained, runback int. passes	24
35	Punting average (from scrimmage)	43
68	Total yards, all kicks returned	61
1	Opponents' fumbles recovered	2
50	Yards lost by penalties	26

Gonzaga Beaten By Calvert Hall By 27-to-0 Count

Special Dispatch to The Post

Baltimore, Oct. 24.—Taking advantage of its opponents' mistakes, Calvert Hall eleven today turned back Gonzaga High of Washington, 27-7. The locals put on a sustained 60-yard drive to register early in the opening period and capitalized again after recovering a Purple fumble to take a 14-0 lead.

Gonzaga made good on only one of its six scoring chances, scoring in the third period when Zanger flipped a 15-yard pass to Halfback Carroll. Fosler iced the game for the locals a few minutes later when he intercepted a Purple pass and dashed 65 yards for a touchdown.

FOOTBALL SCORES

Great Lakes Navy, 41; Marquette, 7.
Boston College, 42; Camp Hingham, 6.
Bainbridge Navy, 49; Camp Lee, 6.
Richmond Air Base, 40; Norfolk Base Marines, 6.
Bowman Field Army Air Base, 12; Indiana State, 6.
Fort Knox, 19; 220th Armored Engineers, 0.

Parks Meets Larry Lane at Arena Tonight

Three heavyweight bouts, with Georgie Parks, 21-year-old local Negro, meeting Larry Lane, Trenton Negro, in the 10-round feature, are scheduled tonight at Turner's Arena in Promoter Joe Turner's weekly fight festival.

Lane, in two appearances here, drew with big Al Hart and kayoed Claudio Villar. Recently he whipped Marine Eddie Hocevar, who beat Parks here last spring. Parks' latest triumph was a five-round knockout of Nap Mitchell two weeks ago.

The other heavyweight battles bring together Corpl. Billy Duncan of Fort Belvoir and Oscar Goode, a stablemate and sparring partner of Lane's, and Dan Biggers of Baltimore and Jimmy Bell of Washington. Both are six rounders.

Aaron Perry, recent conqueror of Maxie Starr, will meet Earl Wintz of Baltimore in a lightweight fuss and Joey Sole of Camp Lee, Va., will take on Lee Rosan of Baltimore in a middleweight scrap. Both of these bouts are also for six rounds.

Redskin Statistics

REDSKINS.		CARDINALS.
Lakpa	L.E.	Rucinski
Rymkus	L.T.	Duggan
Farman	L.G.	Baker
Hayden	Center	Stewart
Slivinski	R.G.	Wilson
Wilkin	R.T.	Bulger
Aguirre	R.E.	Currivan
Hare	Q.B.	Grigas
Baugh	L.H.	Bukant
Moore	R.H.	Hall
Farkas	F.B.	Rankin

REDSKINS	0	0	13	0	—13
Cardinals	0	0	0	7	— 7

Touchdowns—Aguirre (pass from Baugh), Farkas, Rucinski (pass from Masters). Points after touchdowns—Masterson, Stokes (placement).

Substitutions: Redskins—Fiorentino, Piasecky, Seymour, Seno, Zeno, Masterson, Akins, Shugart. Cardinals—Hall, Parker, Robnett, Cahill, Masters, Stewart, Booth, Morrow, Stokes, Rexer, Marotit.

Referee—Weiss. Umpire—Vincent. Field judge—Tryon. Head linesman—Conover.

Redskins.		Cardinals.
4	First downs rushing	0
3	First downs passing	4
0	First downs by penalty	2
7	Total first downs	12
101	Yards gained rushing (net)	77
78	Yards gained passing (net)	92
0	Yards gained laterals (net)	0
179	Total yards gained (net)	169
14	Forward passes attempted	15
7	Passes completed	9
2	Passes intercepted by	1
56	Yards interceptions returned by	27
5	Punts (number)	7
35.5	Average distance	43
5	Punts returned	1
51	Yards punts returned by	12
2	Kick-offs returned by (number)	2
102	Yards kick-offs returned by	32
6	Penalties (number)	1
36	Yards penalized	5
4	Fumbles	0
0	Opponents' fumbles recovered	2

EASTERN DIVISION

Team	W	L	T	Pts	Op
Washington	3	0	0	73	14
New York	2	1	0	76	42
Phil-Pitt	2	2	0	80	104
Brooklyn	0	5	0	21	124

WESTERN DIVISION

Chicago Bears	4	0	1	149	84
Green Bay	3	1	1	118	81
Detroit	3	3	0	110	106
Chicago Cardinals	0	5	0	31	103

Giants Bury Phil-Pitts By 42 to 14

New York Scores Two Touchdowns In Each of First Three Quarters

By the Associated Press

New York, Oct. 24.—The New York Giants exploded for two touchdowns in each of the first three periods and then yielded two in the last quarter as they squared matters for the season with the combined Philadelphia-Pittsburgh club, with a 42-to-14 decision at the Polo Grounds today before 42,681 fans.

The first and fifth New York touchdowns came as the result of blocked punts, the second and fourth on passes and the other two on runs in which Rookie Bill Paschal was the big ground gainer.

Cope Blocks Two Punts

Frank Cope, veteran tackle, blocked both of the punts. The first time he smothered one of Roy Zimmerman's kicks on the Eagles' 34 and O'Neale Adams picked up the loose ball and raced for a touchdown. In the third period Cope stopped Jack Hinkle's kick on the 35 and this time big Al Blozis picked up the pigskin and rambled over the goal line.

Emery Nix, pass-throwing rookie from Texas Christian, tossed a 31-yard aerial to Will Walls for the second first period touchdown after Tuffy Leemans had set up the play with a 34-yard punt return.

In the second chapter, Nix got another Giant attack under way with a 13-yard toss to Frank Liebel, former Norwich player. Then Paschal took over and in three plays carried the ball 32 yards, going over from the 4. Leemans hit Liebel with two passes, one good for 28 yards, soon afterward, to start the Giants on the way to their fourth score. The payoff was another Leemans to Liebel aerial, good for 6 yards.

Giants Strike Again

Following Blozis' touchdown run soon after the start of the third session, the Giants struck again when Leland Shaffer, veteran blocking back, intercepted one of Al Sherman's passes and returned the ball to the 22-yard mark. A pass, Nix to Paschal, was good for 14 yards and Paschal plunged the last 4 yards. Ward Cuff kicked all 6 extra points.

Two screen passes, both from Al Sherman to Ben Kish, gave the Eagles their first score and an onside kick on the next kick-off paved the way for the second. This time Sherman tossed a 20-yarder to Kish, who fumbled, and Al Wukits recovered for the score. Ted Laux added both extra points.

Phil.-Pitt.		New York.
Hewitt	L.E.	O. Adams
Sears	L.T.	Cope
Schultz	L.G.	Younce
Graves	Center	Piccolo
Conti	R.G.	Avedisian
Kilroy	R.T.	Blozis
Cabrelli	R.E.	Walls
Zimmerman	Q.B.	Shaffer
Butler	L.H.	Nix
Hinkle	R.H.	Cuff
Gauer	F.B.	Paschal

Phil.-Pitt	0	0	0	14	—14
New York	14	14	14	0	—42

Touchdowns—Adams, Walls, Paschal (2), Liebel, Blozis, Kish, Wukits. Points after touchdowns—Cuff, 6; Laux, 2 (placements). Substitutions: New York—Pritko, Liebel, Y. Adams, Carroll, Visnic, Marone, Roberts, Hein, Dubzinski, Leemans, Brown, Trocolor, Kinscherf, Sulaitis, Barker, Karcis. Phil.-Pitt.—Bova, Miller, Doyle, Michaels, Paschka, Canale, Wukits, Thurbon, Kish, Sherman, Laux, Sader, Steele.

STATISTICS

Phil.-Pitt.		New York.
12	First downs	10
64	Yards gained by rushing (net)	17
32	Forward passes attempted	17
13	Forward passes completed	10
168	Yards gained by forward passes	127
7	Forward passes intercepted by	1
9	Yards gained, runback int. passes	18
27	Punting average (from scrimmage)	41
243	Total yards, all kicks returned	54
4	Opponents' fumbles recovered	1
10	Yards lost by penalties	10

Commodores Easily Defeat Camp Lee, 49-0

By the Associated Press

Camp Lee, Va., Oct. 24.—Notching its fourth victory in as many starts, the Bainbridge, Md., Naval Training Station eleven rode roughshod over the Camp Lee Travelers by a 49-0 score before 12,000 fans at Lee Field here today.

With Bill DeCorrevont of Northwestern fame pitching and Al Vandeweghe and Charlie Justice catching, the Sailors unleashed a devastating aerial attack. On the ground, Harvey Johnson and Jimmy Gatewood paced a driving attack from the "T" formation with which the Leemen were able to cope only in the opening minutes. Vandeweghe and Johnson were stars of William and Mary's Southern Conference champions last season.

A 15-yard clipping penalty that put the ball on the 3-yard marker played an important part in the first Bainbridge touchdown. Another drive a few minutes later was halted by stubborn defense on the part of the Lee forward wall, and Johnson kicked a 38-yard field goal.

After taking a 10-0 first-quarter lead, Bainbridge tallied again before the end of the opening period when a 52-yard drive was climaxed by a touchdown pass from Hilliard Cheatham to Howard Hickey.

The next touchdown came on the most spectacular play of the day. Justice, fleet 18-year-old speedster from Asheville, N. C., taking a lateral from DeCorrevont and racing 60 yards through the whole Lee team.

Camp Lee.		Bainbridge
Krieger	L.E.	Hickey
Fidler	L.T.	Gerber
Eyrich	L.G.	Ramsey
Gordon	Center	Sossaman
Gentry	R.G.	Lokano
Linderberg	R.T.	Ragazzo
Tookes	R.E.	Tomasello
Rappaport	Q.B.	Cheatham
Rowe	L.H.	Durdan
Waldvogel	R.H.	Gatewood
McPherson	F.B.	Johnson

Camp Lee	0	0	0	0	—0
Bainbridge	16	0	13	14	—49

Touchdowns—Gatewood, Hickey (2), Justice (2), Tomasello, Vandeweghe (for Hickey). Points after touchdowns—Johnson, 2; Pulley (for Gatewood), 2 (placements). Field goal—Johnson.

The Drum-Major in the Hit Parade...

NATIONAL PREMIUM BEER

FOR YOUR *Pure* ENJOYMENT

DID YOU BUY A BOND TODAY?

THE NATIONAL BREWING CO. • BALTIMORE, MARYLAND

Washington Branch—128 Que St. N.E.
Washington, D. C.—Michigan 2600

Volney Burnett Wins Fourth Indian Spring Golf Crown

Burrows Beaten in Final, 3-2

Kearns Captures Prince Georges Title, Defeating Hopiak on 38th

Volney G. Burnett won his fourth Indian Spring Club championship yesterday with a 3 and 2 victory over Pres Burrows in the 18-hole final. Burnett added the title to medal honors in a tournament he dominated all the way.

An even par out nine of 36 earned Burnett a 2-hole advantage at the turn. He continued to hug par figures and closed the match on the sixteenth green.

The Indian Spring membership reached its goal yesterday in the drive to purchase a mobile unit for the Red Cross. Last minute contributions topped the $2500 mark and the unit will be presented in ceremonies at the club November 14.

Other flight winners in the club tournament were: Second, Elwood Poe defeated R. H. O'Malley, 2 and 1; third, J. B. Robertson defeated Frank Butler, 3 and 2; fourth, W. Summers defeated B. E. Bentson, 2 and 1; fifth, George Houff defeated Paul Gerardi, 3 and 2; sixth, Maj. John Kenerdine defeated Jim Flynn, 6 and 5; seventh, Perry Jones defeated Ed Welty, 1 up, 19 holes.

PRINCE GEORGES

Sid Kearns, only member of Prince Georges' "old guard" competing in the club championship, won the title yesterday in a 38-hole match with A. A. Hopiak, 1 up, taking the decisive hole with a par four.

Hopiak was 1 up at the halfway mark and the finalists were within two holes of each other all the way. The medal playoff went to L. B. Morton, jr., by default.

In a match which went eight extra holes, J. Minter won the second flight over Jay Woodside, 1 up in 26 holes. R. Walker defeated F. Silva in the third, 1 up, and Thomas Mitchell won the fourth over M. A. Goodspeed, 1 up.

WOODMONT

Lieut. Col. Max Felix reached the final of the Woodmont Club championship with a 1 up victory over L. W. Jacobs in a delayed semifinal. Felix will meet Howard Nordlinger over the 18-hole route next Sunday with Nordlinger out for his twelfth crown.

ARGYLE

Jess Baggett, veteran of many a Prince Georges Club championship tournament, eliminated defending Champion Fritz Williams in a mild upset in the Argyle Club championship, 1 up.

Three down at the turn, Williams rallied to square the match on the fifteenth hole but a par on the seventeenth was good for a win for Baggett and the eighteenth was halved in bogey fives.

Richard Mothershead, medalist, defeated G. A. McCoy, 2 and 1, to reach the final.

Mrs. F. L. Williams, who with her husband formed a husband-and-wife championship team last year, came through with medal honors in the qualifying round of the women's event with a 94.

KENWOOD

R. M. Kerr and Sidney Lanier, with a 74—10, 64, took a one-stroke lead at the halfway mark of Kenwood's two-man team championship which will be concluded next week. Play is best ball, minus half the combined handicap.

Eight teams remained within three strokes of the leaders: E. J. Gray and E. H. Stohlman, 82—17, 65; R. L. Wilcox and S. E. Carpenter, 78—13, 65; C. L. Vaile and Joe Wilson, 72—7, 65; Sam O'Neal and G. E. Rathen, 80—14, 66; Lieut. Clarence Ellis and A. E. O'eth, 83—17, 67; C. P. Redick and P. S. Alverson, 80—13, 67; Lafayette Franklin, jr., and C. M. Dinkins, 79—12, 67, and Ray Koontz and E. P. R. Ross, 85—18, 67.

Sammy Baugh Plays 60 Minutes

NOTES from Page 14

black shirt, occupied a chair in front of his team's bench. He had a "go gettem guys" pat for every player at the start of the second half.

Wilbur Moore was scoreless after five touchdowns in two games, but his 34-yard sprint to the Cardinal 18 in the third period was one of the afternoon's masterpieces. . . . Lee Stokes attempted a field goal for the Cards in the second period from the 35, but the ball curled off soon after it left his toe. . . . Baugh and Hare intercepted Cardinal passes. . . . The Redskins will not return to Griffith Stadium until November 14, meeting the defiated Phil-Pitts.

WHITTLESEY.

Col. Dupuy to Give Touchdown Talk

Col. R. Ernst Dupuy, chief of the news division of the War Department, will address the weekly luncheon of the Touchdown Club at 12:30 p. m. tomorrow.

Colonel Dupuy, one of the best informed men in the United States, will review the war situation.

A permanent policy made effective tomorrow will find tickets for all plates made available on a first come, first served basis, and all reservations for future luncheons discontinued.

'Austus' Grid Game Catches Yanks' Fancy

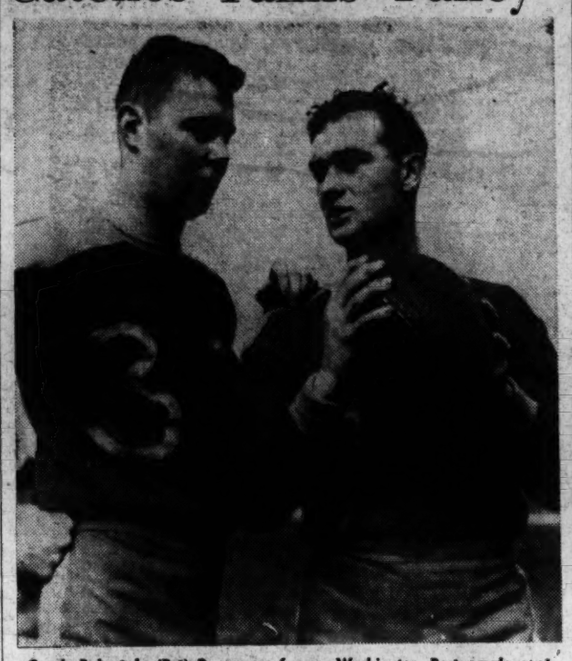

Corpl. Robert L. (Pat) Rooney, a former Washington Post employe of 1412 Chapin st. nw., and Sergt. Darrell M. Thomas of 409 Cameron st., Alexandria, Va., discuss "Austus," a combination of Australian rugby and American football, which American troops are playing in Australia. Both Rooney and Thomas are outstanding players on their outfit's team

Pat Rooney, Former Post Employe, Thomas of Alexandria on Soldier Team

(The following story was written by Sergt. Gerald A. Waindel of Milwaukee, Wis., a Marine Corps combat correspondent.)

Somewhere in the South Pacific (Delayed)—Marine Corpl. Robert L. (Pat) Rooney, 21, of 1412 Chapin st. nw., a former Washington Post employe, is a "rover."

And anyone here will tell you that a good rover is hard to find.

Corporal Rooney's buddy is Marine Sergt. Darrell H. Thomas, 23, of 409 Cameron st., Alexandria, Va.

Sergeant Thomas is known in local sporting circles as a promising "wing."

And when Corporal Rooney isn't being a rover, he becomes a "follower." Likewise Sergeant Thomas doubles occasionally as a "ruck," when he isn't being a wing.

All Very Confusing

Which must be very confusing indeed to friends of Corporal Rooney and Sergeant Thomas.

Both men are pioneers of American research into "Austus," a new fast-moving, free-scoring mixture of Australian footbal, the American forward pass and heavy artillery.

Which is like allowing the Notre Dam backfield to run with the ball with fixed bayonets behind an interference of heavy tanks.

Australian football rooters (they call them "barrackers") are as familiar with the terms rovers, rucks, followers and wings, as are American fans with guard, tackle and halfback. While most of the Australian players zealously guard their portions of the field like the zone defense in' basketball, the rovers, rucks, followers and company scamper about with great abandon in pursuit of the ball.

Before a recent game, a few basic rules were explained 10 minutes before the "kick-off," which is not a kick-off at all but more of a center jump like basketball.

The gridiron, it was pointed out, isn't a gridiron either. It's an oval between 150 and 200 yards long and from 100 to 170 yards in diameter. The object of Austus is to kick or throw the football through goal posts at opposite ends of the field. This counts six points and happens so often that scorekeepers are demanding adding machines.

18 Players on Team

There are 18 players on each side, all of whom are eligible to throw or receive passes, and all of them do. When a player catches the ball he becomes a "mark" and is eligible to "play on," to make a free kick or pass.

This became perfectly clear to Corporal Rooney and Sergeant Thomas. They roved and rucked and followed with right good will.

The Yanks have won two of four games.

Corporal Rooney is a former mailroom employe of The Washington Post. He attended Eastern High School, Washington, and enlisted there February 1, 1939.

Sergeant Thomas played football and basketball at Fairmont (W. Va.) High School. He enlisted at Fairmont October 20, 1939, after compiling a lengthy list of amateur boxing victories. His family has since moved to Alexandria.

Olsen to Meet Blue Streak in Arena Semifinal

A semiwindup match between Cliff Olsen, the well known Minnesota Swede, and the Blue Streak, mysterious hooded grappler, is expected to add to the excitement of Wednesday night's wrestling show at Turner's Arena.

Featured performers are George Macricostas, the Golden Greek, and Michele Leone, the Boston villain, who will clash in a rematch by popular demand. Macricostas and Leone will meet in a finish bout. They worked to a 30-minute draw last week.

Another match closed out finds Ed (Strangler) White, former Alabama University and professional football player, opposing Paul Cunningham, a newcomer.

5000 Tickets For Boys Town Contest Sold

Senator Elmer Thomas of Oklahoma, chairman of the mammoth benefit football game bringing together Father Flanagan's Boys Town, Nebr., 22-man squad and Gonzaga High School's Eagles at Griffith Stadium a week from Sunday, November 7, at 2 p. m., last night announced that over 5000 tickets already have been sold for the approaching classic.

Senator Thomas, elated over city-wide interest evidenced in this game, predicts the largest crowd ever to see either a college football or schoolboy football game will be present for this classic.

"We are now driving toward a sellout of the ball park (about 35,000 people)," Senator Thomas says. "We are making student tickets available at 55 cents, field seats at $1.10 and grandstands at $2.20. We have tickets on sale at Griffith Stadium and in the lobbies of the Mayflower, Shoreham and Willard Hotels."

In the absence of big-time college football, Senator Thomas says, this should easily prove the outstanding football treat of the year in this vicinity. He also points out that in the event the response to this game is sufficiently heartening that Boys Town football teams will be back for a similar game annually.

The colorful and popular Boys Town squad, which employs razzle-dazzle tactics and which features wide-open football, reports here a week from Wednesday, November 3, and works out at Griffith Stadium prior to the game. Some of the practices will be made public.

Boys Town Eleven Wins in New Jersey

Special Dispatch to The Post

Union City, N. J., Oct. 24.—Father Flanagan's Boys Town eleven from Omaha, Nebr., successfully opened its annual Eastern tour here toda ydefeating St. Michael's High, 14-7, before 10,000 at Roosevelt Stadium.

Father Flanagan kicked off the first ball following impressive pregame ceremonies. The Boy Towners terminate their Eastern trek at Washington, D. C., November 7, with Gonzaga High forming the opposition.

Redskins Win Over Cardinals By 13-7 Score

REDSKINS from Page 14

They went 94 yards, starting after Baugh quick-kicked 60 yards to the Cardinal six. Johnny Hall made 65 yards on a reverse but stepped out of bounds on the 20 and received credit for only 14. Johnny Grigas rushed for a first down, Masters passed to Rucinski for the other and then the Cardinals got a break.

Masters' shot a 50-yard aerial in Grigas' direction but Moore leaped, tipped the ball and Grigas turned in time to make the catch. Farman tossed Masters for a 3-yard loss before the touchdown pass, and Lee Stokes converted to add a seventh point.

The Redskins moved back down the field, Baugh completing first down passes to Aguirre and Lapka in succession, Grigas and Hall making around-the-neck tackles to stop the play at the point of the catches. Moore was thrown back 8 yards in an attempted reverse, however, and the Cards took over, fourth down on their own 40.

With Masters in the passing slot, five minutes to play and six points behind, the Cards took off. Rucinaki made another great catch of a Masters pass for a first down on the Redskin 38. The Cards' first penalty set them back 5 yards, but Hall skirted end for 13 yards. Masters passed to Hall for a first down on the Redskin 24. Farman stepped in to smear a play at this point, and after Masters found an opening for 5 yards to the 19 the Redskins rushed Masters on his next two passes and the second was intercepted by Moore. Wilbur returned 44 yards up the sidelines, and the Redskins barely managed to outlast the clock without losing the ball. They lined up for fourth down at the gun.

Willie Wilkin smashed through the Cardinal line for countless tackles in one of his finest performances. Ray Hare smothered numerous Cardinal attempts and the Redskin guards, Farman and Slivinski, were magnificent, with Farman a standout for 58 minutes.

The Redskins held only a 10-yard overall edge in yards gained, trailing in first downs, 12-7. Baugh completed 7 of 14 passes, but most were short ones. Without Farkas as an offensive weapon yesterday, the Redskins would have had a sad story to tell.

The Fight Racket:

By Al Costello
Post Staff Writer

It should be well worth anybody's time this afternoon to sneak into the private office of the District Boxing Commission and soak up a couple of portions of dirt and double-talk.

In the first place, the commissioners (Chairman Claude W. Owen, Thomas P. Morgan, jr., and Police Inspector Clarence W. Talley, lest we forget) are going to conduct an investigation of the John Garner-Tee Hubert rumpus of last Monday night at Turner's Arena, which ended in four rounds when Hubert tagged Garner on the potato with what the commissioners think may have been an "alleged" punch.

The boxing bosses obviously have reasons to believe everything wasn't entirely Jacob last Monday—otherwise there wouldn't be a probe, as they say in police circles. But Garner, Hubert, Carter, John Sullivan and Johnson are going to deny any accusation. Referee Reynolds and Judges Schuyler and Jimmy Sullivan didn't see anything more than what happened and what they and everybody else saw isn't enough to prove the fight was a "baggie." So the whole thing probably will wind up as just so much lost motion. And, of course, nobody is going to admit anything if there is anything to admit.

In the second place, Promoter Goldie Ahearn is going to make an appearance, armed with a letter from his landlord, Migiel J. (Mike) Uline, proprietor of Uline Arena, to the effect that Goldie must get the Boxing Commission to turn over a few Monday night dates or else he (Goldie) must take his pugs elsewhere, but where elsewhere happens to be the Hon. Migiel does not say, nor does he even hint.

Mike says his Arena is loaded except for Monday nights. And unless they can have fights on Monday nights, Goldie, the Boxing Commission and everything and everybody connected with boxing can forget where Uline Arena is—that is unless there is an ice show or a rodeo or they want to ice skate and have the necessary admission price, which is important, because Mike has developed a holy horror of free tickets of any sort. And Mike says he ain't kiddin', especially about the Monday night dates and the admission price.

It will be quite a problem for the Commission. It doesn't want to take any Mondays away from Promoter Joe Turner, who has been going along at Turner's Arena in a consistent way on Monday nights. Yet if Goldie doesn't come up with a Monday or two he's out of business. And the boxing bosses don't want that either. The Commission wants both Turner and Ahearn to stay in business, knowing very well that it is competition which makes for better boxing matches with each promoter trying to outdo the other.

Perhaps a compromise can be worked out to both Turner's and Ahearn's satisfaction. There better be or boxing may become a rag-tag orphan, just when it had begun to seem that the ring game was going places locally. Too bad Solomon died so early. We could use him today when everybody starts talking at once.

JABS AND JOLTS—Billy Banks, local Negro lightweight, who whipped Pedro Hernandez Tuesday night, will meet Chalky Wright in Philadelphia, November 8 for Herman Taylor for which he will receive a cool grand. . . . Al (Weskit) Weill, Lew Hanbury's manager, now on the West Coast, may get Lew a Los Angeles fight very soon now. . . . and Frankie Wills, who has been scoring in New York's smaller clubs, also may head for the coast and a few important matches in the not too distant future . . . a case of local boys making good away from home. . . . Claudio Villar, now claiming Washington as his home town, will meet Nate Bolden in Chicago, Friday, the 29th. . . . He has been promised a shot at Lee Savold if he wins. . . . His friends say Danny Petro is thinking of hanging 'em up. . . . A voice from the rear suggests a Wills-Nick Latsios match. . . . Tommy Bell, Chris Dundee's knockout sensation, is due to fight here soon, as is Chris' Perk Daniels, conqueror of Curtis Sheppard, who may meet Clent Conway for Joe Turner.

Applejack Takes Horse Show Honor

Capt. and Mrs. Alvin Kay's famed Applejack won top honors in the second Silver Spring Horse Show at North End yesterday, outpointing Howard Miles' Shiner, despite a Shiner victory in the open jumping class.

Applejack's most impressive triumph came in the triple bar class when he beat Dave Martin's Cateer when Cateer faltered after the bar had reached 12 feet. Applejack was handled flawlessly by Gardner Hallman. Anne Hagner, Washington Post reporter, was slightly shaken when she took a tumble in a jumping event.

Jamaica

Entries

1—¾; $2000; 2-year-olds claiming.
*Dark Maiden.. 103 Modest One.... 116
Yodeler ..... 119 Grey Flares.... 111
Raw Recruit... 113 Share Cropper.. 111
Brick Top..... 116 Celtics 111
Canina ..... 113 Kenty Boy..... 120
Tarpan ..... 114 Francis Marion. 116
Super Marines. 114 Chic Shirley.... 119

2—1⅛; $1800; 3-yr.-olds up; claiming.
Rangoon ..... 119 Marmeduke 122
*Baronet ..... 104 Tack Room..... 113
Sabatis ..... 111 *Miss Defense.. 108
Chickore ..... 116 Commander 114
Sight 116

3—¾; $2300; maiden 3-year-olds up.
*Bollinger ..... 113 Vinal Haven.... 124
Khadija ..... 117 *High Tint..... 112
Sicklewood .... 120 Air Transit..... 120
Miss Amanda... 117 Overtake 120
Wise Up..... 120 Swish 117
*Still Gallant.. 117

4—$2300; maiden 2-year-olds.
Still Life..... 116 Tit Tat Toe..... 116
Dry Goods..... 116 Indian Quest... 116
Dansation ..... 116 Merodach 116
Return Call.... 116 May Wine..... 116
Seeyouall ..... 116 Bounding Home. 116
†All Day..... 116 Devil's Guide... 116
Copper Beech.. 116 Irish Tar 116
*My Ambassador 109 Aviation Cadet.. 116
†Play Grier... 116 Magellan 116
Friend Indeed.. 116 Puritan 116
†King Ranch-J. A. Bell, jr., entry.

5—1⅛; $3500 added; 3-yr.-olds up.
Great Rush.... 112 Plaught 111
Boysy ..... 122 Grey Wing..... 112
Minee-Mo 116

6—¾; $2500; 3-year-olds; allowances.
Armistice Day.. 120 *Free Air..... 108
Wise Advice.... 111 Jaco Royal..... 116
Golden Thorn.. 111 Jaquita 108
*Dimout ..... 103 Very Fair..... 116
Stitch Again... 111 For Granted.... 108
*Navigating ... 112 Dartaway 111

7—1⅛; $1800; 3-yr.-olds up; claiming.
Powerhouse .... 114 The Fop..... 111
County Cork.... 114 Saxon Paul..... 114
Baying ..... 108 Recognise 111
*Apprentice allowance claimed.

Jamaica (fast).
Selections.
1—Kenty Boy, Super Marines, Chic Shirley.
2—MARMEDUKE, Commander, Tack Room.
3—Wise Up, Sicklewood, Bollinger.
4—King Ranch-Bell entry, Tit Tat Toe, Dry Goods.
5—Minee-Mo, Boysy, Grey Wing.
6—Jaco Royal, Armistice Day, Stitch Again.
7—The Fop, Baying, Recognise.

Sportsmans Park

Entries

1—⅝; $1000; 3-yr.-olds up; claiming.
Allergy ..... 114 Coupon 117
Second Glance.. 105 *Miss Lexington. 105
Hy-Trite ..... 105 *Doctor Reder.. 108
Nani-Leonai ... 110 Rose Bane..... 105
Random Breeze. 108 Annie Alone.... 110
Bold Miss..... 110 Which Glint.... 114
*The Killer..... 112 Keep Flying.... 105
Jota ..... 114 Low Hat..... 113

2—⅞; $1000; 3-yr.-olds up; claiming.
Three Bangs... 117 My Luck..... 110
Jubilate Boy... 113 Tip Your Hat... 114
Pandisco ..... 114 *Good Play..... 115
Liberty Flik.... 117 False Card..... 117
Maurice K..... 113 Liberty Crack... 104
*Black John.... 108 *Nicogold 112
Leap Year Lady 110 Jackorack 117
Knight Gal.... 113 *Rogers Boy.... 108

3—6½; $1000; 2-year-olds; claiming.
Robins Crown.. 109 Wise Banny..... 108
Sweet Victory.. 102 *Wave Cap..... 110
Burp ..... 110 Queen Kizzie... 110
Jean La Belle... 115 Infinity Sheik.. 108
Doctor Jeep.... 115 Reklaw 116
Purple Heart... 115 Phil's Pet..... 108
*Bagnell ..... 102 Guante 113
Texas Sandman 118

4—⅞; $1000; 3-yr.-olds up; claiming.
Cherriko ..... 117 *Lady Stardust.. 120
Sister Higher... 111 Shasta Man..... 118
Rusty Gold..... 109 Don Devito..... 118
Fire Engine.... 106 *Prominette 98
Captain Fury... 118 Huri Hom Hari.. 120
Half Grand.... 112 Ecoway 115
Starweista ..... 120 Might Step..... 112

5—⅞; $1200; 3-yr.-olds up; claiming.
*Miss Monarch. 102 Forever Prince.. 114
Flash Town.... 114 Listing 117
Topnard ..... 117 *Trim Stepper.. 114
Joe Schenck.... 114 Pearl Harbor... 110
*Lupie ..... 107 Chattnan 117
Milk Flip..... 112 Moonlite Bobby. 119

6—1⅛; $1300; 3-yr.-olds up; allowances.
*Unkn'n Reward 109 Devalue 120
Tex Hygro..... 114 Hopeful Reward 101
Snow Fly..... 101 Boom On..... 110

7—1⅛; $1100; 3-yr.-olds up; claiming.
*Shin Plaster... 107 *Valdina Marge. 107
Tartarus ..... 115 Razor Sharp.... 115
Dr. Bones..... 118 Van Tryst..... 115
*Wild Oats..... 110 South Border... 115
Greville ..... 115 *Reign Countess 107
Hard Wrack.... 118 Linden Girl.... 106
Ballyarnett ..... 115 Blossom Queen.. 112

8—1⅛; $1100; 3-yr.-olds up; claiming.
Max Forst..... 113 South Bound.... 113
*Prince o' Mars 108 Snow Apple.... 113
Good Get..... 107 Very True..... 113
Say Nomore.... 110 Illinois Star... 113
*Crucibenna ... 116 Our Wile..... 113
Praetorian ..... 113 Whiscendent ... 110
Dancing Light .. 113 Eramindondus .. 113
Ebon Flag..... 110 Van Man..... 113

9—1⅛; $1100; 3-yr.-olds up; claiming.
Pari Favorite... 113 Poet Laureate... 113
Lewsitown .... 113 Dogrose 110
*Farquhar ..... 108 Gay Hour..... 113
Castle Broom.. 107 Stepping Out... 104
Helen's Boy... 113 Dairy Man..... 107
Tusco ..... 113 Alcinous 113
My Crest..... 110 *Free Miss..... 105
*Bud On..... 108

*Apprentice allowance claimed.

Sportsman's Park (fast).
Selections.
1—Miss Lexington, The Killer, Coupon.
2—Maurice K., Jackorack, Three Bangs.
3—Jean La Belle, Dr. Jeep, Purple Heart.
4—Captain Fury, Starweista, Cherriko.
5—Trim Stepper, Moonlight Bobby, Topnard.
6—Tex Hygro, Devalue, Unknown Reward.
7—Dr. Bones, Hard Wrack, South Border.
8—Crucibenna, Illinois Star, Van Man.
9—LEWISTOWN, Poet Laureate, Gay Hour.

Post's Consensus

Jamaica (fast).
1—Yodeler, Raw Recruit, Kenty Boy.
2—Marmeduke, Baronet, Sabatis.
3—Overtake, Vinal Haven, Air Transit.
4—Dry Goods, Tit Tat Toe, Aviation Cadet.
5—Minee-Mo, Boysy, Flaught.
6—Armistice Day, Jaco Royal, Very Fair.
7—THE FOP, County Cork, Baying.

Sportsman Park.
1—Miss Lexington, The Killer, Coupon.
2—Leap Year Lady, Three Bangs, Knight Call.
3—Jean Labelle, Robins Crown, Reklaw.
4—Don Devito, Starweista, Huri Hom Hari.
5—Pearl Harbor, Moonlight Bobby, Topnard.
6—BOOM ON, Snow Fly, Hopeful Reward.
7—Dr. Bones, Hardwrack, Razor Sharp.
8—South Bound, Eraminondus, Whiscendent.
Sub—Poet Laureate, Stepping Out, Tusco.

Dorazio Signed For Nov. 5 Scrap At Uline Arena

Gus Dorazio, Philadelphia heavyweight who lost out on a shot at Jimmy Bivens earlier this month when he suffered an attack of grippe, will headline Promoter Goldie Ahearn's next fight card at Uline Arena, Friday, November 5, it was announced last night.

Dorazio, who whipped Soldier Al Hart in a torrid bout in his last local appearance, will meet either Hart in a return match, Herbert Marshall, New York Negro, or Joe Baksi, Wilkes-Barre mauler. Hart, in all probability, will be given the call. The big Negro soldier is Ahearn's first choice. The bout is the next to last card Uline will permit in his Arena before closing his doors to boxing unless the Boxing Commission grants Ahearn Monday night dates.

For your health's sake
SWIM
Open 10 A.M. to 10 P.M. NA. 8510
45c Plus Tax
AMBASSADOR HOTEL
POOL 14th & K

PALMOLIVE BRUSHLESS
Dares Guarantee* a Clean, Comfortable Shave with
NO RAZOR BURN!

1 Palmolive Brushless spreads evenly—easily. Wilts whiskers like a flash. They come off clean. Leaves your face cool, comfortable, younger looking.

2 Palmolive Brushless lubricates your skin with real olive oil. Your razor simply glides along, with no irritation—no scraping or scratching—No Razor Burn.

3 Throw away your shaving brush and get Palmolive Brushless in the big, money-saving jar. It guarantees the cleanest, most comfortable shave you ever had.

*YOUR GUARANTEE OF NO RAZOR BURN
Buy Palmolive Brushless. Use it day after day. If you don't agree it gives you the cleanest, most comfortable shave you ever had—with No Razor Burn—mail the carton top to Palmolive, Jersey City 2, New Jersey, and we will immediately refund your money!

For a buy you'll be glad you made:
"Choose GALLAGHER & BURTON'S —and all's well!"*

Mr. Gallagher: "I see you carry your own bundles, same as I do. But I happen to be carrying something special so you better come my way."
Mr. Burton: "Gallagher & Burton's? Yes sir!—all's well!"

These days it's a privilege and a pleasure to carry home a bottle of Gallagher & Burton's. This fine whiskey is occasionally a bit scarce because our distilling facilities are engaged exclusively in war production. But if you keep asking for it, you're sure to get it before long.

Is it worth waiting for? You probably already know; if not, let your first sip of Gallagher & Burton's answer this question for you! Produced in accordance with blending standards established in the past century, Gallagher & Burton's is a whiskey you can depend on today, tomorrow and always.

O.P.A. Ceiling Prices for This City—$2.98 4/5 qt.—1.98 Pint

GALLAGHER & BURTON'S
BLENDED Black Label WHISKEY

Gallagher & Burton, Inc., Baltimore, Md. • 62% Grain Neutral Spirits, 86.8 Proof

Keep Fit-Visit Regularly
STAY RIGGS OVER NIGHT
TURKISH BATHS
Albee Bldg. 15th & G Sts. MEt. 8447

FEATURED TODAY!
Parchey's
RESTAURANT
19th and K Streets
• Baked sugar cured ham
• Cranberry sauce
DINING ROOMS—CLOSED SUNDAY
LUNCHEON COCKTAILS DINNER

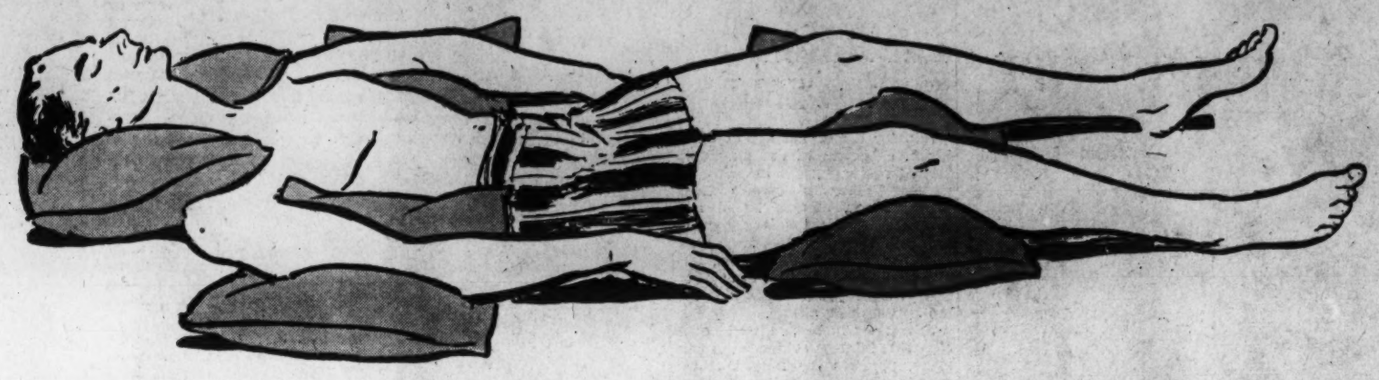

If you can't sleep, try this

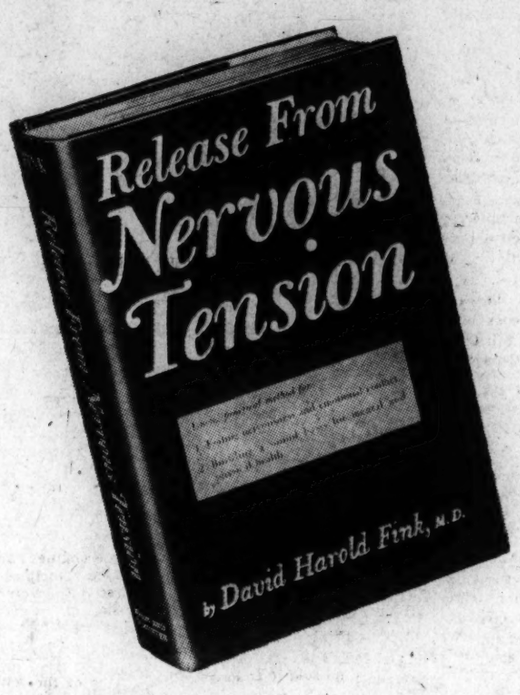

LYING on his bed, with four pillows placed under his head and knees and arms, the man above is feeling more completely *relaxed* than he has felt in years. His jaw, his lips and his eyes are also playing their part in the exercise he is doing. As you can see, however, he really is not "exercising" in the usual sense of the word. Quite the contrary. And soon this man, who has been suffering from sleeplessness and jittery aching muscles, will enjoy one of the most restful nights of sleep he has ever known.

The picture above is an illustration of one of the easy ways to relax that is described in a new book, *Release From Nervous Tension,* by David H. Fink, a practicing neuropsychiatrist. It is just one of the many methods, both physical and mental, by which Dr. Fink can help you relieve overwrought nerves, and alleviate the many bodily ailments (such as indigestion, stomach ulcers, high blood pressure, arthritis, allergies) which a case of war nerves or any other kind of nerves may be giving you.

Your Trouble Is NOT "Just Imagination"

Contrary to the advice you may be getting from well-meaning but misinformed friends, these nervous disorders are *not* the result of your imagination. Nerves control all our organs, and emotional tensions can strain your muscles to produce such symptoms as backache, or pains along the ribs, or between the shoulders. They can cause just as painful and just as serious an ailment as you could get from a germ or an organic defect. If anything, your nervous ailment is even worse. For many other ailments may cure themselves—but the nervous sufferer makes his trouble worse by worrying about it, and although he realizes this, he can't stop worrying.

How to Break the Vicious Circle

With clear and practical illustrations from actual case histories, Dr. Fink shows you where to start to break up this vicious circle of worry causing pain and distress, and the pain itself causing more worry. In friendly, untechnical style, he shows you a number of ways by which you can break the grip of nervous tension on your system.

Dr. Fink shows you how to relax both your body and your mind, and explains the A-B-C's of protecting yourself from people who drive you crazy. He suggests ideas for analyzing yourself, your marriage, and your job, to determine what is causing the strain on your nervous system. And he has devised a method for *losing* those friends who cause you worry and anxiety: friends you don't want around you any more, although you are afraid to tell them so.

"Gets Right Down to Brass Tacks"

The Book-of-the-Month Club News says: "Dr. Fink not only knows his stuff, he knows how to write . . . with humor, relaxed and easy. He gets right down to brass tacks and tells you, in detail, step by step, the simple mechanics of bodily relaxation. Then when those wretched knots are loosened, he gives you some simple, useful, concrete hints about how to play, how to work, how to look at yourself as if you were somebody else, how to understand what you see in yourself, and how to start over again after one of the ever-recurring mistakes we all make."

By practicing Dr. Fink's proved technique for releasing yourself from nervous tension you can very quickly know what it means to feel free from strain, really at ease mentally and physically, no longer "all wound up." As little as five minutes, morning and evening, devoted to these simple, restful exercises will show definitely how much *systematic relaxation* can do for you. And in as short a time as five days, this book will prove that it can accomplish the results you are after, or it costs you nothing.

TABLE OF CONTENTS

EVEN DOGS GET NEUROTIC
"Imaginary" illness and neurosis. Our fears. Where jitters come from. How to win your war on nerves.
MEET THE INTERBRAIN
How your emotions work. Acquiring emotional control. The seat of your emotions. Love, hate, fear, rage, jealousy, sex.
THE MIND TELLS THE BODY
Ulcers, heart disease, colitis. "Morning sickness." Nerves vs. blood pressure.
AND THE BODY TALKS BACK
It's not "all in the mind." Controlling your temper comfortably. Hypnotism and alcohol.
RELAXATION: A WAY OUT
The vicious circle. Learning to relax. What you can accomplish, week by week.
LET GO—A LITTLE MORE
Release from muscle tension. How to relax while you sleep. "Controlled sleep." Breaking unwanted habits.
HOW RELAXATION WORKS
The most common symptom of nervousness. Curing the jitters. Getting off to an easy start.
ACTION LEADS TO FREEDOM
How to find release in your activities. Three ways to lose yourself in action and improve your mental health.
PLAY IS GOOD MEDICINE
Getting a lift out of life. How to get it *now*. Cutting loose from your inhibitions.
WORDS ARE TRIGGERS TO ACTION
How your behavior is "verbally conditioned." How to use language for greater peace of mind.
EVERY MAN HIS OWN ANALYST
Knowing your habit patterns. How to get rid of neurotic trends. What to look for. What to do about it. Five steps to successful self-analysis.
THE FIRST TEN YEARS ARE THE HARDEST
How far have you grown up? Getting rid of childish attitudes. How to change habits for greater accomplishment, joy, freedom.
TREAT YOURSELF TO A FRESH START
Adjusting yourself to your work. Case histories of people who wouldn't stay licked. Five suggestions for vocational guidance.
ARE YOU ALLERGIC TO SOME PEOPLE?
What to do about people who get on your nerves. How to watch your contacts. Back-seat drivers in your life. The ABC treatment.
TRY ON A NEW ATTITUDE
Getting in step with life. How to control your attitudes and your life.

SEND NO MONEY—Just Use Coupon

Release From Nervous Tension is very definitely a self-help book. Its instructions are designed to help you banish nervousness and emotional conflict, and release your personality for a happier and more productive life. If it does not prove to you that it can do so, you may return it for a refund of its price.

Simon and Schuster, Publishers
Mail Order Dept. 8410, 100 Sixth Avenue
New York 13, N. Y.

Please send me *Release From Nervous Tension.* I will deposit with the postman only $2.00, plus a few cents postage. If not satisfied with the book I may return it in 5 days for complete refund of my $2.00.

Name .....
(PLEASE PRINT PLAINLY)

Address .....

City ..... Postal Dist. No. (if any) .... *State* .....

☐ Check box if you prefer to enclose $2.00—then we will prepay postage costs. Same 5-day refund privilege applies. N. Y. City residents please add 2c City Sales Tax.

What This Book Is Actually Doing for Others

Below is a short excerpt from a long letter written to the publishers by TAYLOR CALDWELL, *best-selling author of* Dynasty of Death. *Miss Caldwell has kindly permitted us to quote from her letter praising* Release From Nervous Tension.

"All of a sudden, four years ago, the joy went out of my writing. It was a frightful effort. I lost my memory in fits and starts, became quite ill (especially around the time I had to file my income tax reports), became a curse to my family with my irritability. Lately I came across your life-saver *Release From Nervous Tension.* I read and reread it; I've just finished it for the third time. Then I did considerable thinking. I am glad to say that I was able to sit down and write 20 pages at one clip on my new novel . . . and I greeted my suffering family so cheerily that they were mute with astonishment."

Following are other comments from among hundreds of letters in our files

"I was on the brink of a nervous breakdown when I learned of this book and sent for it. Just reading it through has helped me and I am going to pass it among my friends who need its wisdom."—*L. I. B., Mich.*

"A most unusual book. The author has hit the bull's-eye and it should have a wide circulation among persons concerned with management of personnel."—*Maj. Gen. M., U.S.M.C.*

"The book really is filled with explanations simple enough for a layman to understand, and with practical suggestions of ways to overcome nervousness. I bought the book because I was tired of being told casually to relax without being told how to accomplish that desirable end. Dr. Fink's method works."
—*M. M., Penna.*

"After being quite tense for years, I found this condition worse following an abdominal operation. This book seems like the answer to prayer."—*Mrs. T. G., Cal.*

"Exceeded my expectations. Just reading the book is a relaxation. It actually tells you what to do. Have bought a number of similar books, but this is the first one that clicked."
—*A. B., Ohio*

"Real relaxation and relief have resulted from a brief trial. A wonderful book!"
—*M. M. S., New Jersey*

"Your recent book has been suggested by me to many patients as a sort of prescription with much success."—*Dr. L. G., Cal.*

The Washington Post

****X MONDAY, OCTOBER 25, 1943 1B

The Federal Diary

By Jerry Kluttz

End of War-Time Hours Will Mean More Workers

One important fact that is ignored by those who say the Government will cut back to a million civilan workers when peace comes is that the average old-line agency will need more employes than it has now for its basic functions. Not all activities, to be sure—the war work will be reduced or abolished—but its everyday work will need more people.

KLUTTZ

Why, you may ask? The answer is simple. The Government is now on a 48-hour minimum work week. Some employes are working 55, 60 hours and more. They are supposed to be paid overtime for all hours worked over 40 but still tens of thousands of hours are put in voluntarily. You needn't look into a crystal ball to discover that overtime will be stopped after the war and the Government will be placed back on its 39-hour week.

Labor will then be plentiful. It won't take long to drift back to the philosophy of spread-the-work. The Postoffice Department, for example, would have to hire 25,000 additional employes tomorrow if overtime was stopped. Thousands of others would be needed in the other agencies. And overtime pay and the longer work week will be knocked out to spread the available work when the war is over. War veterans will look to the Government for jobs and it goes without saying that they'll get them and keep them, come what may.

Another point missed by the people who say we'll again have a 1940 version peacetime Government is the fact that some of our so-called nonwar agencies will have to expand when the war ends, irrespective of the overtime factor. For example:

VETERANS' ADMINISTRATION: Will need more hospitals to care for disabled veterans. Its pension work will be increased enormousiy, and rehabilitation of veterans will be a tremendous job. This will become one of the largest agencies in the peacetime era.

GENERAL ACCOUNTING OFFICE must audit billions in war expenditures. I'll have work for years to come.

FEDERAL WORKS AGENCY is now plodding along and its two giant depression babies, Works Projects Administration and Public Works Agency, have been abolished and only their records and a handful of employes remain on the job. When peace comes this agency will be out building highways, Federal buildings, bridges and the like.

NATIONAL HOUSING AGENCY will be kept busy during the war with low-cost war housing. But there is a housing shortage throughout the Nation and when peace comes and the priorities lid is off Federal Housing will be insuring higher-priced homes and the NHA will have more slums to clear.

CIVIL AERONAUTICS ADMINISTRATION, aviation experts believe, is still in its infancy. We all know now that private aviation will have an almost unlimited growth after the war and CAA will be called on to regulate it.

FEDERAL SECURITY AGENCY is another peacetime agency that's most likely to expand rapidly. Some form of the Wagner-Murray bill which would extend Social Security probably will be passed eventually. The Public Health Service is likely to be called on to carry a heavier burden.

And there are many more. The lifting of the wartime no-strike ban and the fight over jobs in the postwar era will lead to disputes that must be settled by the Government's labor agencies. Interior's Reclamation Service will resume its work of completing the vast power projects in the West.

Some of the war agencies will be abolished. Selective service will fold up fast. Office of Civilian Defense won't last long if it's able to survive the war's end. Office of Censorship will stop censoring mail and cables that leave the country within a few days after peace comes. What's left of the Office of Defense Transportation will probably find itself transferred to the Interstate Commerce Commission. Federal Communications can stop its war work of listening to foreign broadcasts. Office of Defense Health and Welfare, or what's left of it, will be transferred to Public Health. War Relocation will be abolished gradually. But it'll take a while longer to liquidate War Production Board, War Manpower, Office of Price Administration and some of the others. WPB, or its machinery, will be used to help industry convert back to making useful civilian goods. OPA can be used to stop the wild inflation that swept the Nation After World War I. The Employment Service, the heart of War Manpower, will have an even greater job in peace. Foreign Economic Administration can be shaken down, but it's more likely that greater emphasis will be placed on all our foreign operations and neither the State Department nor FEA will be hurt severely when peace comes.

Maryland U. Sorority Rushing Season Starts

Photo by Henry Marschalk.

RUSHEES FETED—Maryland University coeds yesterday began the annual sorority rushing season. Prospective members visited the gaily decorated sorority houses, where they were entertained by possible sisters. This scene shows the Kappa Kappa Gamma Sorority House decorated to resemble a night club, with left to right—Betty Bowles, Baltimore, rushee; Kay Weston and Martha Souder, both members and both of Washington, and Doris Bohanon, Catonsville, Md., rushee

Petrol Corp. Loses Appeal On OPA Rule

Petrol Corporation of Philadelphia, fuel supplier of L. P. Steuart & Bros., Inc., has been denied an appeal from a suspension order limiting its operations until May 31, 1944, by OPA Hearing Administrator Talbot Smith, the Office of Price Administration announced yesterday.

"Detrimental to the consumers involved, to the general public and to the war effort itself," the firm showed no attempt, the OPA said, "to reconcile the exchange certificates and ration evidences received from dealers with the recorded gallonage of sales to dealers or to ascertain the amount of the delinquencies, which totaled approximately nine and one-half million gallons, including six million gallons of fuel oil sold to L. P. Steuart & Bros., Inc."

A suspension proceeding against the Steuart company is now pending, and among the charges against it is its failure to turn over to the Petrol Corporation rationing certificates for this quantity of fuel oil.

Smith said that the hearings showed that Petrol Corporation had failed to turn into OPA's control and audit section exchange certificates covering 155 million gallons of fuel oil.

The affirmed suspension order prohibits the corporation from acquiring any new accounts until May 31, 1944. The firm, which has been under operating restrictions since August 1 has the right to appeal to the courts, it was pointed out.

The corporation is also prohibited from selling fuel oil to secondary suppliers and dealers with whom it had dealings during the year ending July 1, 1943. However, the order permits continuation of its practice of delivering fuel oil directly to the consumer accounts of nine of its dealer customers. Sales to private consumers are not affected by the order.

Arguments of the corporation that it was "unable to comply with the requirements" were countered by the hearing administrator with the contention that 65 other companies comparable in size to the Petrol Corporation had been able to show "substantial compliance," the OPA said.

Corporation representatives said during the hearing that they considered their "first responsibility to supply their customers with fuel oil even to the extent of sacrificing compliance with the rationing program," Administrator Smith declared.

Boy, Whose Steer Won First Prize, Visiting District

Robert Holst, jr., 15, of Plainview, Minn., whose steer won the 4-H Club Minnesota Grand Champion Steer Show first prize, is in Washington as the guest of the purchaser of his steer.

HOLST

The steer, which brought $2100, was put on exhibit yesterday by Thomas T. Keane, vice president of the Southern Hotel Supply Co., purchasers of the animal.

Young Robert, who has been the guest of Keane, has met Senator Joseph H. Ball (Republican) of Minnesota and Representative August H. Andresen (Republican) of Minnesota, who represent the district where the youth lives.

The boy is a high school sophomore and has concentrated on the raising of high-grade cattle. He spends most of his time on the 200-acre farm operated by his father. He will leave Washington for home tonight.

Victory Sidelights

Instructors Enter Motor Class Today

Women instructors from the motor corps of seven District Red Cross chapters and the local chapter of the American Women's Volunter Services will begin a 40-hour training course today on maintenance of ambulances and canteen workers and techniques on how to keep the family automobile rolling.

After completion of the course, these instructors will teach hundreds of women drivers in the District how to conserve their automobile engines and tires and maintenance principles in general. The course is sponsored by the District division of the American Automobile Association in cooperation with national headquarters of the American Red Cross, the local chapter of the AWVS and George Washington University.

Amos E. Neyhart, road training consultant for the association and administrative head of the Institute of Public Safety, will be the instructor.

Md.-D.C. Union Council

The seventh annual convention of the Maryland and District of Columbia Industrial Union Council will be held at Cumberland, Md., December 6 to 8, it was announced yesterday by Ulisse de Domincis, president, and Sidney R. Katz, secretary-treasurer.

In a joint statement calling the meeting, the officials said, "We must increase our production during the coming year, back up every Government drive on the home front, and take a greater interest in the affairs of our Nation."

Tea at Service Club

Tea was served women of the United Nations' military forces yesterday at the newly opened Service Women's Club, 1911 H st. nw.

Lady Dill, wife of Sir John Dill, head of the British Joint Staffs Mission to the U. S., poured. Also present were Mrs. Harold B. Butler, wife of the British Minister, and Mrs. Geoffrey Cox of the New Zealand Embassy.

Dr. Ayer Calls Delinquency Divorce Evil

Dr. William Ward Ayer, Manhattan cleric, last night declared "easy divorce" and "lack of religion in the home" were chiefly to blame for the rising juvenile delinquency rate in America.

Pointing out that there is an average of one divorce for every six marriages in America, Dr. Ayer warned that "easy divorce is helping make America the most immoral Nation in the world," and added that "the spread of juvenile delinquency has had no precedent since the Russian revolution."

Dr. Ayer, pastor of Calvary Baptist Church, New York, and widely known radio preacher, spoke at Petworth Baptist Church, 7th and Randolph sts. nw., at one of 30 simultaneous services in the City-wide Baptist evangelistic campaign, now in its second week. Baptist laymen and pastors visited several thousand homes of prospective members yesterday.

Asked to comment on the situation in Washington, where 30 divorce cases were disposed of in District Court one day last week, Dr. Ayer said that he was not familiar with the problem here, but expressed the opinion that a "genuine revival" was the only solution. Religion in the home is a prime factor in marital relations, he said, for the home is "earth's first, foremost and most fundamental institution."

Dr. Ayer was one of a dozen evangelists from 12 States who were guests here and in nearby Maryland. Breakfast sessions for the evangelists and local Baptist pastors are being held daily at 8:45 a. m. at the YWCA, 614 E st. nw.

Chaplain William C. Taggert, Army Air Corps chaplain who served with the Nineteenth Bombardment Group in the southeast Pacific, and who last Friday was cited by the National Conference of Christians and Jews for his coauthorship of the book, "My Fighting Congregation," yesterday taught the young women's Sunday school class at Luthe. Rice Memorial Baptist Church, 5315 North Capitol st.

Recreation Centers Prepare Gay Halloween Programs

Halloween parties, dances and moving pictures have been arranged for October 29 and 30 by the District Recreation Department. A parade and costume party will be held at Monroe Playground November 1.

Community parades also are scheduled. In lieu of city-wide celebration of former years, the programs will be held in neighborhood centers.

Dances will be held at Stuart Junior High, Jefferson Junior High, Lanley Junior High and at the Buchanan Recreation Center on October 29.

On the same date, a parade and costume party will be held at Howard Playground; Banneker Recreation Center will hold a costume ball and Shaw Recreation Center will have a costume party.

The Palisades Recreation Center will hold a celebration in cooperation with the Key P-TA, American Legion Post, No. 40, and the women's auxiliary on October 30. The Georgetown Community Halloween celebration will be held October 30 with a parade and a dance.

Other scheduled festivities include:

October 29, Francis Recreation Center, costume party, 4 to 6 p. m. Montgomery Playground, costume party, begins at 4:30 p. m. Rose Park, preschool party, 2 p. m., costume party for larger children, 4 to 6 p. m. Langston Terrace Recreation Center, preschool costume party, 1 p. m. Logan, preschool costume party, 10 p. m. Payne, preschool costume party, 10 a. m. Deanwood, costume party, 3 to 6 p. m. Smothers, costume party, 3 to 6 p. m. Burrville, costume party, 3 to 6 p. m. Lincoln playground, costume party, 3 to 5 p. m: Douglas Dwelling, costume party, 5 to 8 p. m. Berry Farms, movie, quiet games and refreshments, 7:30 p. m.

October 30, Coolidge High School in cooperation with Manor Park and Takoma D. C. Citizens Associations, 7 to 8 p. m., costume parade and entertainment; 8 to 10 p. m., free movies; 8:30 to 11:30, teenage dance.

Taft Recreation Center in cooperation with the Rhode Island Avenue Citizens Association, 8 to 11 p. m., dance and entertainment.

Roosevelt High School in cooperation with the Macfarland-Roosevelt area advisory council, 7 to 8, costume parade; 8 to 10, free movies.

Powell Elementary School in cooperation with the Macfarland-Roosevelt area advisory council, 8:30 to 11:30, dance for 'teen-agers.

Naylor Gardens in cooperation with the Naylor Gardens Association, 7 to 11, Halloween parade and party for all ages.

Powell Junior High, 8, costume parade and free movies.

Costume parties will be held on all grounds in the afternoon.

Air Transport Is Topic

The Institute of the Aeronautical Sciences will discuss present and future air transport problems at a meeting at the Statler Hotel tomorrow at 2 p. m.

Postwar World Talk

Dr. W. M. Gewehr, professor of history of the University of Maryland, will speak about "America's Responsibilities in the Postwar World" at the Chevy Chase Woman's Club, Connecticut ave. and Dunlop, tomorrow at 2 p. m.

WAVES Aid Navy Week With Parade

Admiral Reichmuth Reviews Women In Afternoon March At Arlington Farms

Two thousand smartly stepping WAVES were reviewed yesterday afternoon in a Navy Week parade at Arlington Farms, Va., by Rear Admiral F. L. Reichmuth, commandant of the Potomac River Naval Command.

Although Lieut. Comdr. Mildred H. McAfee was sworn in as director of the WAVES on August 3 of last year, this is the first Navy Week observance in which women in this branch of the armed forces have participated in large numbers. In one year, the women's ranks have reached 30,000 and a goal of 91,000 WAVES has been set.

In an address yesterday to the members of the naval services here and abroad, broadcast by the Columbia Broadcasting System, Admiral Ernest J. King, commander in chief of the United States Flete, declared:

Congratulations

"In anticipation of Navy Day on Wednesday, I wish to extend my heartiest congratulations to all the men and women of the United States Naval services throughout the world for their accomplishments to date. By your conduct, you have demonstrated to the American people that their trust in your ability was well founded."

After commending the Navy men and women for their persistence in the face of temporary reverses and their teamwork in fighting with other branches of the armed forces of this country and its Allies, Admiral King said "there is no doubt now that you will be victorious and I am sure that no Admiral has ever commanded a finer team of fighting men."

An exhibit of naval wartime art will open today in the north gallery of the Mayflower Hotel. Included will be paintings by Lieut. Comdr. McClelland Barclay, now reported missing in action; Chief Boatswain's Mate Hunter Wood, of the Coast Guard, and a series by Lieut. Carl Shreve, of the United States Marine Corps. The animated beehive exhibit of the Navy's Seabees will be on display in the lobby of the hotel.

Navy Day Services

On Wednesday, officially designated as Navy Day, traditional services will be conducted at 12:15 p. m. at the monument of John Paul Jones under the auspices of the Military Order of the World War. Principal speakers will be Rear Admiral Clark H. Woodward, chief of Incentive Division of the United States Navy, on "John Paul Jones—Father of the American Navy;" Vice Admiral Raymond A. Fenard, chief of the French Naval Mission to the United States, and Rear Admiral Adolphus Staton, past commander of the Military Order of the World War.

A Navy Day dinner will be held Wednesday night at the Mayflower Hotel with Eric A. Johnston, president of the United States Chamber of Commerce, as principal speaker. Representative Wadsworth (Republican) of New York will be toastmaster at the dinner.

City News In Brief

Two pedestrians were injured in traffic accidents early yesterday and both are reported in serious condition.

Mathew Byrnes, 72, of 4923 North Capitol st. ne., was struck at New Hampshire ave. and Gallatin st. nw., by a Capitol Transit bus operated by Lawrence Collith, 32, of 3003 Longfellow st., Queen Chapel Manor, Md., according to police. He was taken to Emergency Hospital and later transferred to Gallinger Hospital, suffering from a possible concussion.

According to police, Ozzie Davis, Negro, 41, of 1113 Third st. ne., walked into a Capitol Transit streetcar, operated by William R. Fleshman, 34, of 6419 Eastern ave., Takoma Park, Md., at Fourth and Florida ave. ne. Davis was admitted to Casualty Hospital suffering from lacerations of the forehead and a possible concussion.

Wender to Speak

Harry S. Wender, president of the Federation of Citizens Associations, will speak before the Georgetown Citizens Association today at 8 p. m. in St. John's Parish Hall, Potomac and O sts. nw. Wender will also address the Takoma Park Citizens Association tomorrow at 7:30 p. m. in the Public Library, 5th and Cedar sts. nw.

To Elect Officers

Mid-City Citizens Association will elect officers today at 8 p. m. at the Thomson Community Center, 12th and L sts. nw.

Church and Press

Robert Tate Allan, Washington Post church editor, will address the Washington Interdenominational Ministers Alliance tomorrow at 12:15 p. m. at the Twelfth Street branch, Y. M. C. A., on the subject of "The Church, the Community and the Press."

Junior Band Concert

The Junior Optimist Band of the Boys Club of Washington, will give a concert in celebration of its third anniversary tomorrow at 7:30 p. m. at the Eastern Branch Club, 17th st. and Massachusetts ave. se.

Rev. Dr. Gould Observes His 30th Anniversary of Ministry

By Robert Tate Allan
Post Church Editor

Dr. Robin Gould, former newspaperman, yesterday was feted by his Francis Asbury Methodist congregation on the thirtieth anniversary of his Christian ministry.

The clergyman, who has served his present charge five years, was showered with floral, vocal and verbal tributes by all departments of the church and Sunday school at 3146 16th st. nw.

Pages of "One Foot in Heaven," that classic of a Methodist parson's life, seemed to come to life as Dr. Gould told how he started out in life to become a writer but could not restrain the impulse to emulate his father and grandfather by entering the ministry.

"Lights and Shadows"

Yes, there had been both "lights and shadows" in his ministry, he told a capacity congregation at the morning service.

The "lights" had been the Christlike, devoted laymen and clergy he had known and loved, he said, while the "shadows" were the disappointments he found in some laymen and some fellow preachers.

"The Methodist ministry has been a glorious experience," he assured, "and the lights of 30 years in the ministry have never gone out."

He revealed that in three decades he had traveled 300,000 miles by auto, donkey, train, horseback, horse and buggy, plane and on foot; had conducted 5473 services, led 62 revivals, made 31,202 pastoral visits, conducted 307 funerals and performed 896 weddings. Add to those figures two weddings and a baptism he performed yesterday.

His First Sermon

His maiden sermon was delivered on a Sunday at 11 a. m. in the Trinity Methodist Church, El Paso, Tex., where he was serving as a "local" Methodist preacher. He was so sleepy from working until 4 a. m. on the El Paso Herald that he fell asleep on the rostrum and had to be awakened for his sermon.

That was not the first time he slept in church, he told his flock. There was the occasion when he and Mrs. Gould and their 13-month old child, Margaret, slept near the altar of a church overnight because of inadequate sleeping accommodations for them.

Walked 17 Miles to Preach

Dr. Gould also recalled the time that he walked 17 miles to conduct a service to find that not a soul showed up to hear him preach. He and Mrs. Gould got to work, and "housecleaned" the church, much to the surprise of the parishioners who came the next Sunday.

The Goulds have three children—Robin, jr., 20, of Camp Lee; Mrs. Virgel Dent, 28, and Warren, 15.

In the congregation yesterday was Mrs. James Atkin, widow of Bishop Atkin, former Methodist Bishop of the New Mexico Conference, and first prelate under whom Dr. Gould served his ministry. She attends Francis Asbury regularly.

Dr. Mumper, Keller Church Pastor, Resigns

Dr. J. Harold Mumper, pastor of Keller Memorial Lutheran Church, 9th st. and Maryland ave. ne., and Federation of Churches' official yesterday announced his resignation as pastor, effective December 15.

MUMPER

He has received an unanimous call from the United Lutheran Church's parish and school board and board of publication to become editor of the denomination's Sunday school and parish educational literature.

Dr. Mumper, who came here in 1937 on October 17, announced to his congregation complete liquidation of the church's $25,000 debt.

Dr. Mumper is a member of the Federation of Churches' board of directors and a member of its committee on Christian education; member of the United Lutheran Church's board of foreign missions; chairman of the steering committee for Lutheran student work in the District; member of the committee on ministerial education of the Maryland Synod and former treasurer of the Washington Lutheran Ministerial Union.

Clergyman Cites Views Of Night Life

A preacher's impressions while traveling "incognito" with a Post reporter on a tour of Washington church-sponsored Saturday night events were told last night to the Eastern Presbyterian congregation by the Rev. William Nesbit Vincent, pastor.

"What good can be said of Saturday night life in Washington?" he asked. "In a city like ours, one can find almost anything he seeks—from the vilest to the most profound.

"What life does to us in the long run depends on what life finds in us," he observed.

"Two men may go down to the slums of the city, one a debauchee, the other a Salvation Army worker. They see the same things, are surrounded by the same circumstances, but with what different results.

"One carries into it a spirit of a debauchee so that he catches filth from everything he touches. The other carries the spirit of a creative outlook so that he deepens his outlook for men and his passion for their redemption."

The story of the tour appeared in yesterday's feature section of The Post.

Program of Wide Range Proves Horovitz's Keyboard Wizardry

By Ray C. B. Brown

Dorothy Hodgkin Dorsey presents Vladimir Horovitz in a piano recital Sunday afternoon in Constitution Hall. Program: Exercises in F major, A major and C major (Domenico Scarlatti), Flower Piece in D flat major, Op. 19 (Schumann), Sonata in B flat minor, Op. 35 (Chopin), Preludes in C minor, E flat major and G minor from Op. 23; G major, E minor and G sharp minor from Op. 32 (Rakhmaninov), Six Visions Fugitives, Op. 22; Toccata, Op. 11 (Prokofiev).

Playing with the sensitivity and control that characterize the second phase of his career, Vladimir Horovitz gave a delightful recital yesterday afternoon for a large audience in Constitution Hall. When he first appeared in this country he was a great technician, but for a considerable period one's admiration for his virtuosity had to be tempered by doubt about his artistry, so bent was he upon displaying strength and speed at the nuance and feeling. His return to the stage after his illness was that of a different man, and for the last few seasons he has been a poet as well as a phenomenal master of the keyboard.

For the greater part of his program yesterday he was in a fine poetic vein, phrasing with delicacy, graduating his tone exquisitely and refining his dynamics. Only when he unleashed his prodigious celerity did one catch a glimpse of the former Horovitz, and even then the virtuoso had undergone a transformation. One was continually aware of the artistry underlying the flamboyance.

His program was anything but conventional, the only composition of popular appeal being Chopin's B flat minor sonata, which he read with a moving eloquence. He began with three of Domenic Scarlatti's harpsichord exercises, which are sonatas only by courtesy. From the list of 549 he chose unfamiliar ones in F major, A major and G major. These were followed by Schumann's "Flower Piece" in D flat major, an item rarely heard in recital. Directly relevant to the "Flower, Fruit and Thorn Pieces" by Schumann's favorite author, Jean Paul Richer, it is a dreamy and not particularly rewarding composition.

Beautifully presented with evident sincerity in interpretation were six preludes by Rakhmaninov, played in memoriam of that great artist. The remaining composer on the program was Prokofiev, and thanks to the recitalist, one heard for the first time all six of the imaginative "Visions Fugitives," as well as the infernally difficult Toccata, Opus 11. As extra numbers Horovitz added a Chopin piece, Schumann's version of a Paganini caprice and a sardonic march from Prokofiev's "Romeo and Juliet," and his own "Carmer" fantasia.

National Gallery of Art presents the National Gallery Sinfonietta on Sunday night in the east garden court. Conductor: Richard Horner Bales. Soloist: Frances Nash. Program: Arioso and "Little" Fugue in G minor (Bach), "Peer Gynt" Suite No. 1 (Grieg), Introduction and Scherzo (Dai Keong Lee), Overture to "The Gypsy Baron" (Strauss), "Coronation" Piano Concerto in D major (Mozart.)

To the enjoyment of as many auditors as could find places in the east garden court, the National Gallery Sinfonietta was back again last evening under the direction of Richard Horner Bales, who is building for himself a sound conductorial reputation. The clou of the concert was the pearly playing of Frances Nash in Mazart's piano concerto in D major, which shares with the one in F major the title of "Coronation" because they were first performed by the composer in a concert of his own works in Frankfurt during the festivities attending upon the crowning of an emperor. It was beautiful Mozart playing, marked by clarity of phrasing, purity of tone and excellent taste. The cadenza she used, perfectly proportioned and more sonorous than the original, was devised by my respected colleague, Dr. Glenn Dillard Gunn.

As usual Mr. Bales had a novelty to offer in the first local performance of an Introduction and Scherzo by the Hawaiian composer, Dai Keong Lee, who combines rather skillfully modernistic harmony and tribal thematic material. His mastery of color is as yet tentative, but he has ideas and an interesting way of communicating them. The balance of the program consisted of familiar music by Bach, Grieg and Johann Strauss.

Musical Eye-Opener

Pan-American Union presents Rene Amengual, pianist and composer, in a program of Chilan music on Sunday afternoon. Program: Portico (Negrete); Pequena Danza (Isamitt); Capricho (Soro); Tonada, Transparencias, Burlesca (Amengual); Poemas Tragicos Nos. 3 and 5 (Santa Cruz); Tonadas Nos. 3 and 12 Marcha Grotesca, Claro de Luna, Arlequin, Las Bodas de Pierrot—(Bisquertt.)

Rene Amengual, Chilean pianist and composer, played a program of his country's music yesterday afternoon in the Pan American Union's Hall of the Americas. The recital was a musical eye-opener as to Chile whose music has not been widely played in North America. Most of composers who represented it on yesterday's program: Negrete, Isamitt, Sora, Amengual, Santa Cruz, Allende, and Bisquertt are young. The oldest, Bisquertt, was born in 1881. Their music then can be considered expressive of modern Chile.

Bearing Spanish influence intermingled with that of Debussy, the music's distinguishing characteristic is simplicity. Its statements are devoid of flourish, development or insistance. It has warmth, airiness, captivating rhythms and melodies. Amengual is a pianist of no mean attributes. His technical ease, clean attack, and temperamental sincerity contributed much to one's enjoyment. N. F.

Returning Servicemen Regretful

Early Veterans, Back by Hundreds, Would Prefer To Finish 'Job'

By Helene Champlain
Post Staff Writer

Back in civilian clothes while their buddies remain in uniform, Washington's early veterans of World War II generally would have preferred a post-Armistice homecoming.

First of those to be released from war duty, they are finding the mental adjustment from serviceman to civilian difficult, as they are conscious of being taken from a job not yet completed.

And, without the usual "duration and six months" for preparation, they suddenly are facing the inevitable social and work problems of demobilization—though more easily than did the veterans of the last war.

About 30 a Day Out

While it is impossible to determine how many veterans of the current conflict have returned to civilian life here, a survey by The Post Saturday revealed that about 20 Washington men are being demobilized daily—nearly a quarter as many as now are being inducted. On a population basis it is estimated there are now about 6000 veterans here.

Projects such as the United States Employment Office and the vocational rehabilitation program of the Veterans' Administration, gradually being geared for the postwar era, provide employment or education and training for positions disabled men can fill. But in most cases the men, filled with the fighting patriotism that took them into the services, would rather be continuing the "job" they held in uniform.

"I wish I were still in there," is the comment most often heard by Selective Service officials as the returning veterans file copies of their discharge papers with their local boards.

Those who have seen front-line action voice disappointment that their wounds have made further fighting impossible, while men discharged from posts in this country wish they could have participated in actual battle, board officials reveal.

Face Readjustment Problems

Bewilderment is hte most common characteristic of the demobilized vets, it was indicated, as they confide to officials the problems of readjustment to civilian life.

One board official stated that several men he had talked with did not even know the reason for their dismissal from service. In many instances they have broken up homes and given up established jobs—yet are released after a few months of duty, with no reason given.

In one instance, a taxi driver was accepted by the Navy and sold his cab. Two weeks after he was sent to the Great Lakes Training Center, he was discharged and "just couldn't understand why." Before his brief service, he had found hacking profitable. Now he cannot get another cab, as PUC refused clearance and ODT turned down his requests.

They Can't Understand

Many cannot understand why they were drafted in spite of impaired vision or hearing, then are discharged because of those impairments.

But most tell selective service officials that they enjoyed their stretch in the service.

"There are a lot that didn't even want to get out," one official reported. "You know, they miss their top sergeants."

Meanwhile, a movement is underway to give service emblems to men who are unfit for further duty. Their reappearance in civilian clothes sometimes proves confusing, and there is always the embarrassing question:

"How come you aren't in uniform?"

The Weather

U. S. Dept. of Commerce, Weather Bureau, Washington, Sunday, October 24, 9 p. m.

Forecasts

For the District of Columbia—Rain, moderate temperature.

For Maryland and Virginia—Rain, moderate temperature.

Temperature—Highest, 55; lowest, 45.

Departures From Normal

Accumulated excess of temperature since January 1, 1943, 546 degrees.

Deficiency of temperature since October 1, 1943, 32 degrees.

Accumulated deficiency of precipitation since January 1, 1943, 12.62 inches.

Deficiency of precipitation since October 1, 1943, 1.96 inches.

Temperature same date last year—Highest, 64; lowest, 51.

Washington	55	45
Atlanta	77	46
Atlantic City	[illegible]	[illegible]
Boston	46	42
Buffalo	[illegible]	[illegible]
Chicago	48	44
Cleveland	49	43
Denver	64	29
Detroit	49	42
Miami	79	76
Minn.-St. Paul	[illegible]	[illegible]
New Orleans	79	66
New York	[illegible]	[illegible]
Norfolk	60	42
Pittsburgh	50	43
Richmond	62	45
San Antonio	82	59
Savannah	80	49

Mary Haworth's Mail

During Bitter Discussion of Social Drinking, Woman Is Charged With Being Narrow-Minded; She Feels Very Broad-Minded; Wants an Opinion

DEAR MARY HAWORTH: I feel that I am a very fair and broad minded person; but I have been told recently that I am narrow minded on the subject of women's drinking. I had expressed my ideas on the proper use of liquor; or perhaps I should say,—drinking was the subject that provoked a bitter discussion. Since I am a faithful reader of your column, and have always found your views to be intelligent and trustworthy, I should like to have your opinions on the following:

First, what is your opinion of a woman who would attend a ball game with her husband and drink liquor from the same bottle with him, during the game; and take so much that she finally "passed out" before the game was over? Her excuse was that it was so bitter cold in the stadium that she didn't realize how much she was drinking. My opinion is that such conduct cheapens a woman. Am I narrow minded there? Since that incident, the woman's husband has left her and gone off with some other woman,—of the lower class, I would say, because she is now living with him, although they aren't married.

Anyway, after the separation, which hurt the wife's pride more than her heart, she has been going out occasionally, but not often, with a man who takes her to establishments where drinks are served; and where people sit at tables and have three or four drinks and maybe a couple of dances before coming home. Now, she says all men are alike,—in the sense of having immoral or dishonorable intentions toward women. I say she gets that impression of men by cheapening herself in their eyes first; by going such places and drinking with them. My idea of a proper evening's entertainment would be to go out to dinner, have a drink before the meal if you cared to; and later, perhaps after a show, have another drink, or go to some nice place to dance.

I say it is cheapening yourself to go to these drinking establishments where you just sit and drink; or maybe go out on the floor to dance and return to your table to order more drinks,—especially if you are a person who claims to have ideals and want the better things in life. This woman has a child to whom she is very devoted. I say the child will bear the brunt if her mother is seen in these places; and in the company of disreputable women, as she sometimes is. But she says her child will never know about these things. Now, the argument is: I claim these things cannot be done, if you want the respect of nice people. And she says I am narrow-minded. What is your opinion? M. B.

Gives Herself Away As Bigoted Busybody

DEAR M. B.: In order to provide the exact answer to your question, namely: Whether you are broad-minded (as you think), or narrow-minded (as your friend believes), I have been consulting Webster's, for a precise definition of these terms. And it appears that you are guilty of narrow-mindedness, as charged. To be broad-minded, says Webster's, is to be "tolerant of liberal views." To be narrow-minded is to be "not liberal; bigoted." And to be bigoted is to be "obstinately and intolerantly attached to one's own belief or opinion." And certainly you are obstinately attached to your derogatory opinion of persons who patronize "drinking establishments;" and "intolerant" of that aspect of life. To be "liberal" of mind is (says Webster's), "to be not bound by orthodox tenets; independent in opinion; not conservative." It is to have "freedom from prejudice;" and to exercise "magnanimity of judgment." And to be magnanimous is to be "great of mind; elevated above what is low, mean or ungenerous (in thought)."

Further research in Webster's turns up information which puts you on the spot as being a busybody in relation to your friend, in seeking to manage her behavior and in pertly (i. e., with offensive and ill bred forwardness) passing narrow-minded judgment on her. A busybody, we learn, is "an officious or inquisitive person; a meddler." And on examining the word "meddler," we find that "to meddle is to concern oneself officiously or impertinently with another's affairs;" to intrude in things which are not one's concern and to volunteer advice or assistance that has not been asked for. So there you are, in the ungainly, unprofitable position of acting the part of bigoted meddler in your friend's affairs,—and feeling self righteously indignant when she scolds you for it.

Her Friend's Conduct Is Another Story

This impersonal appraisal of your performance, with its inescapable unflattering conclusion, is not to be construed as implied defense of your friend's conduct, however,—for the simple reason that I am not discussing her case; but rather confining myself strictly to your legitimate concern, namely: whether you are a broad-mindeo or narrow-minded person. In the event *she* should self-justifyingly ask my opinion of the merit or demerit of her actions, as versus your excited strictures, I would then undertake to express what I believed to be the truth about her design-for-living. M. H.

Martha Ellyn's Platter Chatter

By Martha Ellyn

Simplicity of menu, simplicity of table setting is the wartime fashion with food. But simplicity does not mean unattractive service or unpalatable food.

Martha Ellyn

Elaborate table settings are out for most hostesses because very few homes now have maid service. It is fascinating to set a table with fine linen, sparkling glassware and fine china, if you have the time to help set your house in order after the banquet. But if you are doing your own laundry, polishing your own glassware and washing your own china, you will like the simple, effective way of entertaining.

Production of many table items have been cut, but you can still find practical items in the stores. Neither china nor glassware is made of strategic materials. However, the armed forces need large supplies of ordinary crockery and glass, and the factories busy on these orders get behind on the civilian orders. But even though our American manufacturers of china, pottery and wooden accessories are hampered by labor shortage, yet they continue to make limited deliveries. This permits a limited amount coming to the shops, so shop with an idea of buying when you see some article which pleases you. If you go home and think it over, the very item may not be available when you go back to buy.

American pottery is beautiful and inexpensive. The patterns of service pottery are designed to go with the kinds of furnishings we like in our homes. You find that even the flora and fauna that decorate the pottery dinnerware are typically American. The colors are fresh and clear and there's a contemporary feeling about the way they have been blended to make up beautiful pieces.

China and glassware are not strategic materials, so you can find many lovely items such as pictured above, for setting your table. American pottery as shown here is also a splendid buy to use for simple service

Our American glassware too is still available in many attractive designs. The brilliance, fire and sparkle of glassware on a table does much to make any meal a success. Dinnertables set with jelly glasses won't be a help to sparkling conversation. But drink from a lovely glass goblet—be it long or short stemmed, and you will find its loveliness will be reflected in the mood and conversation of the diners.

If you want to save your most handsome and precious table linens, you will find simple doily, mat and runner sets. These are made of mirrors, plastic, rayon and many other materials. You can even make your own mats by fringing the edges of mats and napkins cut from an old discarded gingham housecoat or some other garment. Even the well-waxed gleaming finish of your mahogany table top is considered practical as well as smart.

The Gentler Sex

By Melvina Lindsay

The Social Revolution

The social revolution? Yes,
It is the word on every lip,
Where'er we turn it is explained
By those who boast its championship.

First Revolutionist:
"The common man is on the rise,
At long last he will claim his own,
The robber barons of the world,
Will be most speedily overthrown!"

Second Revolutionist:
"This country's facing widespread change,
The pendulum always swings back,
Sound men once more will hold the reins,
And see that screwballs get the sack."

Third Revolutionist:
"The world's being revolutionized,
By the growing power of the machine,
Society soon will be overhauled,
In ways of which we do not dream."

Fourth Revolutionist:
"We're moving into a new era,
The dynamo is on the wane,
Man's artistry of hand and mind,
Of the future world will be suzerain."

Fifth Revolutionist:
"The whole drift of the coming order,
Is toward collectivism turned,
Man's action is the only hope,
Where human betterment's concerned."

Sixth Revolutionist:
"This war gives birth to a new world,
In which the individual is king,
His inventiveness, genius, enterprise,
Will be of tomorrow the life-spring."

Seventh Revolutionist:
"A completely different social scene,
Will follow the change in women's lives,
Home will be scarcely recognized,
When that expected day arrives."

Eighth Revolutionist:
"The airplane sets the mold of the future,
The world will be changed by transportation,
The upsets caused by the gyroscope,
Will be beyond our expectation."

"So now we know what it's all about,
And just what changes lie ahead,
And how to make our long-term plans
Concerning future board and bed."

A Well-Groomed House

Good grooming is as important to houses as to people. Just as a simply dressed woman, beautifully groomed, looks better than an elegantly dressed woman who is carelessly groomed, so a plain poor little house that's kept slick and fresh looks better than a fine house that's slovenly. Gertrude Lawrence and the Duchess of Windsor, neither of them young and neither of them fancy dressers, are noted as beautiful and beautifully dressed women — and every report stresses their good grooming. We can think of a lot of houses like that—their charm isn't in their floss, but in their gloss.

LONG-DISTANCE
MOVING
"Around the corner or around the world move by van." Allied Van Lines for domestic removals, Security steel lift vans for overseas removals.

Security Storage
AGENT
1140 Fifteenth St.
DI. 4040
A Safe Depository for Over 80 Years

Your Figure, Madame!

By Ida Jean Kain

Anyone who tells you to "just eat less of everything" is not going to help you take off very many pounds. As every overweight knows, reducing is one-fourth diet and three-fourths will power and eating less of everything breaks down your will power. The way to last on a diet is to eat more of the foods which stick to the ribs and less of the foods that are weight makers.

You do not want to eat less eggs, cheese, lean meat, fish or fowl. You want to eat more of these foods. They keep up your strength while you reduce. You want to eat just as much, if not more, green and yellow vegetables and fresh fruits. And if you haven't been drinking milk, start drinking a pint a day but have buttermilk or skim milk to cut the calories in half. On the days you have a serving of cheese, you only need one glass of milk.

Then where does the dieting come in? You have less bread, less of the starchy vegetables, none of the fat part of the meat, and no gravy, mayonnaise, or pastry. If the main dish is a starch, like macaroni, you eat less of that and more of the green leafy salad that goes with it. Or if it is chicken and dumplings, eat more of the chicken and not much of the dumplings. You can take a second helping of the string beans to fill up the empty spaces, and top off with a half grapefruit garnished with a cherry—not cherry pie.

Dieting is not a matter of deprivation but of substitution. The emphasis used to be on what not to eat and only the very strong-minded reduced. Now, it is on what to eat and you feel so good it's no struggle.

That is what the science of nutrition has done for reducing. If you eat according to the rules, you get the foods that keep you healthy, you skip the foods that make you fat, you are on better menus than when you are not dieting, and you can count on losing from 1 to 3 pounds each week with the same regularity of the trains leaving Grand Central Station.

When it is all over, you should not only be in superb condition and minus the 10 to 20 excess pounds, but you should have established eating habits that will keep your weight normal forever after. Here is a diet that will show you how to go about planning your menus.

BALANCED SLIMMING MENU

Breakfast	Calories
Half grapefruit	50
Sugar, 1 rounded tsp.	30
Poached egg on thin slice whole-wheat toast, ½ pat butter	150
Coffee, clear	
	230
Luncheon	
Grilled cheese sandwich	250
Sliced tomato, escarole and chicory salad, with reducer's French dressing	25
Hot tea, 1 lump sugar	25
Fresh fruit	75
	375
Dinner	
Liver, 3 1-3 oz. or any meat available, 4 oz.	150
Baked potato, half	50
Butter, 1 pat	50
Green leafy vegetable	25
Celery, raw carrot sticks and radishes	15
Fresh fruit	75
Skim milk, 1 glass	80
	445
Total for day	1050

For sandwich, use 1½ oz. yellow cheese on slice of bread and cook under broiler flame until cheese is melted.

Angel Wings

Look your most captivating in an angel wing frock. You can make Pattern 4577 with or without sleeves. If you don't want to be angelic all of the time make the simple surplice style, also, sans angel wings. Use a gaily printed cotton for one version, a flannel, perhaps, for another.

Pattern 4577 is available in misses' and women's sizes 14, 16, 18, 20; 32, 34, 36, 38, 40 and 42. Size 16 takes 3½ yards 35-inch fabric.

Send 16 cents in coins for this pattern. Write plainly size, name, address, style number.

Add 10 cents for the new fall and winter pattern book. Free glove and handbag pattern printed right in the book.

Send your order to The Washington Post, Pattern Department, 243 West 17th st. NEW YORK, 11, N. Y.

Proper Care Saves Brushes

Bet a lot of ruined paint brushes are haunting folks these days when good new brushes are hard to find. It is an old story—knowing you should have cleaned those brushes before putting them away, but forgetting, and then finding them later all dried out and no good. Use linseed oil or turpentine or other painting oil or a prepared brush-cleaning compound to clean brushes that have been used for ordinary paint. For shellac brushes, clean with alcohol, while lacquer brushes should be cleaned with lacquer thinner (if you can find it—it's scarce!).

Good news for home painters, however, is that synthetic paint brush bristles are working out very well—and that they may turn out to be stiff competition for natural hog bristles after the war. So far, the Army gets first choice of the synthetic bristle brushes, but eventually they'll be available for civilian use.

DROOP'S
1300 G St. N.W.
Agents for Steinway Pianos • Hammond Organs • Magnavox Radio-Phonographs
Victor Records • Sheet Music • Musical Instruments

Please be an Elephant about
EMPTY MILK BOTTLES!
Remember to return them promptly to the store where you buy Chestnut Farms Sealtest Milk . . . OR to your Chestnut Farms Milkman
Make a bottle check of your home. Get all stray bottles back to work—and help keep the milk supply flowing to Washington's thousands of children.
CHESTNUT FARMS DAIRY
Division of National Dairy Products Corp.

Valuable Household Adornments, Works of Art, Silverware, Linens, Etc.
FROM THE
Estate of Helen H. Taft
Widow of Former President William Howard Taft
Estate of Bishop James E. Freeman
Estate of Elizabeth Y. Bedon
American Security and Trust Co., Administrator
and
Other Owners
TO BE SOLD AT PUBLIC AUCTION
Within Our Galleries
715 Thirteenth St.
October 26th to 30, both inclusive
AT 2 P. M. EACH DAY
ON EXHIBITION
TODAY 9 TO 6
CATALOGUES ON APPLICATION TO
C. G. SLOAN & CO., Inc., Auctioneers
ESTABLISHED 1891

Makes a ★ TASTIER DISH of any Fish

Crosse & Blackwell's
C&B SAUCE
The Sauce with the Secret Flavor

WOODWARD & LOTHROP
10TH 11TH F AND G STREETS
PHONE DISTRICT 5300

Dorothy Gray
sends her representative to show you how to be lovelier

Miss Hazel Taylor is in our Toiletries Section, this week—through October 30. You are invited to consult her, if your complexion is not all that you could wish.

If your skin is exceptionally dry, ask her about Dorothy Gray's Extra Rich Skin Cream with its rich emollient oils . . $1, $1.75, $2.75 and $4.50
Plus 10% Tax
W & L—Toiletries, Aisle 14, First Floor

October is COMMUNITY WAR FUND MONTH

Cultured Pearls
from our particularly interesting collection

Besides the beautiful necklaces that glow with true pearl beauty, there are such distinctive treasures as fine cameo pins with cultured pearls accenting their frames. Many of them may be worn as pendants, too, just as in your grandmother's day.

Necklaces . . . . . $57 to $192.50
(Your choice of clasps, at an additional charge)
Cameo Pins . . . $93.50 to $110
Prices Include Tax
W&L—Fine Jewelry, First Floor

Make It a Red Winter

By Ruth Gregory

Too bad we couldn't make with the paint brush here, because all the things sketched in this column are red; bright, wonderful red. It's the cheeriest, warmest color in the world. That's why we recommend it for winter.

Here's a swell robe for daughter, wife, sister, mother (providing she's a size 10 to 20). It's a medium-wale corduroy robe which comes in three beautiful red shades—festival red, a softer red, and a plum shade. (Also available in three good blue shades.)

Corduroy is a top-of-the-list favorite for robes, because it's longwearing, warm, and easily laundered. This one is nicely tailored, and for about $11, you won't go wrong.

Bright Weskit—Here's a wartime fashion revival that makes sense—the fitted vest, just like grandpa used to wear. They're available in several kinds of fabric—flannel corduroy, knitted. They make a warm addition to a suit or blouse and skirt.

This one is in red flannel, but the same store has a big selection of weskits in all different colors—even striped ones—and materials. They're all about the same price—around $8.

Sassy Aprons—If you entertain a lot, you'll appreciate a dainty hostess apron like this one sketched. It's made of rayon taffeta and decorated with a contrasting border—plaid or floral design. Here again, we fell for it in bright red, but there are a score of colors available. About $3.50.

Mexican Mittens—Here's an all-wool mitten, hand-woven from Mexico. It's really a glove because it's fitted at the wrist and sports a little cuff. No icy blasts can pierce this hand-warmer. Comes in small, medium, and large, and is around $4.

Button-Hats and All-Wool Scarves—Here's a warm and pretty headpiece for a junior. It's knit like a stocking cap and decorated with gold-colored buttons. Very saucy looking. So is it's pillbox shaped sister with gilt buttons clustered together for ornament. Available in red, or several other colors. About $6.50.

The all-wool knit scarf with fringed tassel ends will stand as a bulwark against the common cold and other wintry ills. Comes in several colors (red of course), and is just under $2.

Toe-Toasters — These have been around for quite a time, and they're wonderful for cold feet. Felt-soled with bright sock uppers, decorated with a sprightly border. Very comfortable and very warm. Under $2.

For further information, please call NAtional 4200, Extension 324, between 9 a. m. and 5 p. m.

Your Baby And Mine

By Myrtle Meyer Eldred

The ordinary problems of an ordinary family, which heretofore have seemed heavy enough, dwindle to nothingness in comparison to those faced by any wartime family.

Mothers must minimize their own guilty feelings because they are no longer able t. get (or pay for) the type of diet they have been taught to consider adequate for growing children.

If they work outside the home, as thousands do, they must be responsible for the usual burdens for the physical and emotional welfare of their families and use their own strength, physical and nervous, to fulfill the demands of their jobs.

If this weren't enough to turn a parent's hair gray, she now must shoulder the blame for the delinquency of her adolescent children, her girls out on the loose all day, unsupervised, and her boys with their pockets bulging with the easy money from numerous often undemanding jobs.

BETTER PARENTHOOD WEEK, initiated by Parent's Magazine with the support of the U. S. Children's Bureau, is focusing this year's attention upon the following five aims, which are pertinent to every war parent everywhere.

1. To mobilize the families of America for whole-hearted cooperation with all the Government appeals for civilian action in the war effort.
2. To make parents more fully aware of the importance of wholesome family relationships in keeping up morale, and to acquaint them with the many sources of help and information available to them in handling child-rearing problems.
3. To encourage the establishment of day centers for the young children of working mothers and after-school supervision of their school-age children.
4. To prevent a wartime increase in juvenile delinquency by providing recreational facilities in every community for older boys and girls.
5. To lend active support to all efforts in behalf of maternal and child health, improved nutrition, better schools and vocational training and friendlier relations between people of different origins and beliefs.

As with all laudable aims, they are meaningless until we translate them into projects. That is the job of every parent in every community everywhere.

Our leaflet, "Help to Be Had From Books," enumerates the booklets for the aid of parents' problems which may be had from both the Canadian and United States Government. It may be had by sending a 3-cent-stamped, self-addressed envelope with your request to Myrtle Meyer Eldred, in care of this newspaper.

Ration Points

MEATS-FATS—Canned milk, butter, margarine, lard, fats and oils, cheese and canned fish—Brown stamps C, D, E and F good through October 30. G expires December 4.

PROCESSED FOODS—Canned and frozen vegetables, fruits, soups, juices, etc.—Blue coupons, X, Y, Z good through November 20.

SUGAR—Coupon 14, Book 1, good for 5 pounds through November 1. Stamps 15 and 16, good for 5 pounds each for canning purposes valid through October 31.

GASOLINE—Coupons A-6 food for 3 gallons each, but must last through November 8. Coupons B and C, good for 2 gallons each, expire according to date indicated in individual books.

SHOES—Coupon 18 extended indefinitely. Airplane stamp No. 1 in War Ration Book No. 3 valid November 1, good indefinitely.

FUEL OIL—Period 1 coupon in new ration sheets valid through January 3.

STOVES—All new domestic heating and cooking stoves designed to burn coal, wood or gas were rationed after August 24, 1943. Consumers will make application to their local boards for stove-purchase certificates. No new rationed stoves may be transferred without the surrender of a stove certificate.

Harris & Ewing

At a table for two in the Mayflower Lounge, these two pretty diplomatic wives met recently for lunch. They are from left to right, Senora de Guchalla, wife of the Ambassador of Boliva, and Senora de Bascunan, wife of the First Secretary of the Chilean Embassy

Foreign War Relief Groups To Hold Meeting Tuesday

Leaders in the Washington committees of 12 foreign war relief organizations are to meet Tuesday afternoon, October 26, at 4 p. m. in the North Lounge of the Carlton Hotel to complete plans for the reorganization of an expanded United War Relief Center to be established in a central location in the near future.

Belgian War Relief is to be represented at the meeting by Roberts Woods Bliss and Mrs. F. Burrall Hoffman; British War Relief by Mrs. James E. Schwab; Czechoslovak Relief by Mme. Vladimir Hurban; French Relief Fund, Inc., by Mrs. Wayne Chatfield Taylor; Greek War Relief by Achilles Catsonis; American Friends of Luxembourg by Mme. Hugues Le Gallsis; Norwegian Relief by Peter O. Moe; Polish War Relief by Mme. Jan Ciechanowska and Mrs. Frank Simonds; Queen Wilhelmina Fund by Mme. A. Loudon, Charles C. Glover, jr., Mme. Rene van Swinderen, Mme. H. Van Vredenburch and Mrs. . M. W. Koning Hamilton; Russian War Relief by Mrs. J. Borden Harriman, Mrs. Gifford Pinchot, Mrs. Lauchlin Currie, Mrs. Raymond Clapper and Mrs. Wayne Coy; United China Relief by Wilson Compton, Mrs. Frederick Brooke, Mrs. Paul Homan and Mrs. Mason Gulick, and United Yugoslav Relief by Mme. Constantin Fotitch and Miss Alice Dodge.

Washington is probably the first city of the Nation to attempt on so broad a scale an "experiment in international friendship and cooperation" according to Dr. Paul F. Douglas, chairman of the United War Relief Center.

"Our city is unique in that we have access here to outstanding leadership from all nations," he added. "We are pioneering in setting a pattern for the development of mutual understanding and appreciation which will serve as a solid basis for the relief and rehabilitation of war zone sufferers in the countries of our allies."

Col. Julius I. Peyser is acting as advisory counsel for the reorganized center, and Achilles Catsonis is secretary. Mme. A. Loudon and Mrs. Taylor have been elected vice chairmen.

Miss Wright Gives Tea For Palencias

The Mexican Ambassador and Senora de Castillo Najera, the Minister Counselor of the Cuban Embassy and Senora de Baron were the ranking guests at a tea given yesterday afternoon by Mrs. Letitia Ballard Wright and Miss Irene Wright in honor of Don Ceferino Palencia, Spanish artist, and Senora de Palencia.

Among the guests attending the 5 to 7 fete was Mrs. Frances Parkinson Keyes, who first met the Palencias many years ago in Rome. With Mrs. Keyes, was her son, John Keyes, who has recently returned from South America.

Capt. and Mrs. Chester Wells were there and exchanged reminiscences with the honor guests who once visited them in Madrid. In Wright residence on Livingston st. hangs a photographic copy of a painting of Senora de Palencia which was done by Maurice Fromkes in Spain. Entitled "The Spanish Lady," it portrays Senora de Palencia in the prize-winning costume which she wore at the Bellas Artes Ball in Madrid during the time she was the house guest of Capt. and Mrs. Wells.

Mrs. R. R. Baker Is Hostess After Tour

Mrs. Richard Royall Baker, jr., of Alexandria entertained a few friends at buffet supper on Saturday evening following the tour of old houses sponsored that day by the auxiliary board of the Alexandria Hospital.

Her Colonial house at 115 South St. Asaph st., which contains six of the original fireplaces which are similar to those at Gadsby's Tavern, was the second home in the tour of 13 houses and the historic Stabler-Leadbeater Apothecary Shop on North Fairfax st. She was also a member of the committee for the board under the general chairman, Mrs. Irvin M. Hufford, and the hospital auxiliary president, Mrs. Charles A. Klesius.

Among her guests for supper on Saturday were her son's fiancee, Miss Barbara Martin of Alexandria, and her parents, Mr. and Mrs. T. C. P. Martin. Mrs. Baker's son, Ensign Richard Royall Baker 3d of the United States Naval Reserve, is now overseas as is his father, Captain Baker, who is in the Army Air Corps. During their absence, Mrs. Baker is at national headquarters of the American Red Cross in Washington, where she is an assistant in the division for supplies to the armed forces.

Others attending the supper were Col. Elliott Vandevanter of the Army Corps of Engineers and Mrs. Vandevanter, who have taken a house on Queen st. in Alexandria while their sons are on duty. Their eldest son is Lieut. Col. Elliott Vandevanter, jr., who is a bomber unit commander in England. His brother, Cadet Brooks Vandevanter, is in the second class at the United States Military Academy, West Point, N. Y.

* * * *

Mr. and Mrs. William Davis of New York have sold the house they purchased last year in Georgetown and have taken an apartment at the Shoreham for the winter. Mr. Davis is chairman of the War Labor Board.

New Zealand Air Officer Here To Head Joint Staff Mission

Air Commodore James Findlay, M.C., and Mrs. Findlay Arrive From Wellington

From the New Zealand Legation comes word of the arrival yesterday in Washington of yet another distinguished man of war.

He is Air Commodore James Lloyd Findlay, M. C., of the Royal New Zealand Air Force, who is here from the South Pacific to take over his duties as newly appointed head of the New Zealand Joint Staff Mission. He will also serve as the Royal New Zealand Air Force representative to the Combined Chiefs of Staff.

Accompanying the Air Commodore to his new station here, was Mrs. Findlay. For the time being the couple are stopping at the Shoreham Hotel, until such time as they can find permanent quarters.

Air Commodore Findlay fills the vacancy made last July by the transfer back to New Zealand of Brig. A. B. Williams, DSO., senior member of the Joint Staff Mission. Subsequently, Air Commodore Findlay will also relieve Group Capt. John Seabrook, DFC., as representative here of the Royal New Zealand Air Force.

Considered an Outstanding Airman

Recent developments in the Pacific war theater led the New Zealand Government to place an air officer at the head of its Joint Staff Mission in Washington. Recognized as one of that country's outstanding airmen, Air Commodore Findlay comes to Washington with high recommendations from his government.

In announcing his appointment, the Minister of Defense, Frederick Jones, said in Wellington:

"The air war in the South Pacific is assuming increasing importance and the development and equipment of New Zealand forces and bases with American aircraft and other operational equipment has tended to throw the balance of negotiations between the United States and New Zealand on military affairs more to the air force.

"New striking units of the RNAF will be in action in the near future and more are being prepared to follow . . . The Government has decided, therefore, that it would be desirable to have a senior member of the RNZAF as head of the Joint Staff Mission. Air Commodore Findlay has been selected for this post in view of his long experience, both overseas with the Royal Air Force and in the local theater of war."

Is Native Of Wellington

A native of Wellington, Air Commodore Findlay has seen service in both World Wars. He was wounded at Loos and the Somme and was awarded the Military Cross and the Legion of Honor for gallant service.

During the early part of World War II, he served in England and Egypt. In 1941 he returned to New Zealand to serve as senior air staff officer at the Air Department and a year later was appointed Air Officer Commanding the Central Group, RNZAF. He was promoted to Air Commodore in 1942.

Mrs. George C. Marshall Is Honored At Two Afternoon Fetes in Leesburg

Leesburg, Va., Oct. 24.—Mrs. George C. Marshall, wife of General Marshall, Chief of Staff of the United States Army, has been the honor guest recently at two social functions in Leesburg. Mrs. Robert H. Fletcher, jr., entertained at tea on Wednesday afternoon at her home near Leesburg for Mrs. Marshall, Mrs. Joseph D. Patch and Miss Elsie Murphy. On Friday, Mrs. B. Powell Harrison entertained at luncheon for Mrs. Marshall and Mrs. Henry Lynn, of Washington, who is spending some time with her sisters, Mrs. E. B. White, at Selma. Mrs. Marshall is now occupying her Leesburg home.

Servicemen continue to come into Leesburg to stay during leaves and make most of the news of this section. Maj. William G. Lefferts, USA, Transportation Corps, arrived Tuesday to spend five days' leave with his parents, Elder and Mrs. H. H. Lefferts. He was accompanied by his wife and their daughter, Ellen Lefferts. Also in the Lefferts home this week was Mrs. Miles S. Lefferts, wife of Lieut. Lefferts of Fort Monmouth, N. J. Lieut. Robert Janney McCray, jr., who is stationed at Fort Fisher with the Anti-Aircraft Artillery Force, is spending a week's leave at his home, Liberty Farm, near Leesburg. Mrs. McCray visited her son in North Carolina prior to his leave and accompanied him home. Capt. and Mrs. Charles B. Buchanan, of Washington, were the weekend guests of Lieut. Col. and Mrs. E. B. White. Maj. Robert Welland of Camp Dix, N. J., was a weekend guest at the home of Mr. and Mrs. W. C. Lewis. Pvt. Millard E. Rives of Ashland, Va., spent the weekend with his parents, Mr. and Mrs. M. W. Rives. Also with the Rivesea for the weekend was their daughter, Mrs. Wilbur Jefferys of Baltimore, Md.

* * *

Dr. and Mrs. John Monroe of Arlington, and their son, Lieut. Douglas E. Monroe, Marine Air Corps, who received his wings on October 12 at the Pensacola (Fla.), Marine Air Base, were guests on Sunday of Mr. and Mrs. Lee VanDeventer. Lieut. Monroe is spending a short leave with his parents before going to Cherry Point, N. C., his new base. He took his pre-flight training at Lynchburg College before going to the air base at Memphis, Tenn., and later to Pensacola. Also in the VanDeventer home on Sunday were Miss Billie Pardy of Washington, and W. M. Hickam, of Pittsburgh, Pa.

Mr. and Mrs. James H. Symington entertained at a supper party on Friday evening at their home, Temple Hall, for their guest, Miss Katherine Rockhill of New York. The Rev. and Mrs. J. Armistead Welbourn entertained at tea on Friday for Mrs. A. Hutchings Frith of Warwick, Bermuda, who is visiting her daughter, Mrs. Warren Brown. Mrs. John T. Owen entertained at luncheon at the Corner Hall, in Round Hill on Tuesday, when 20 guests were present.

Miss Downey Engaged to Lieut. Knowlton

Maj. Fairfax Davis Downey, U. S. Army, and Mrs. Downey, of New York, announce the engagement of their daughter, Miss Peggy Downey, to Lieut. William Allen Knowlton, USA, son of the late Frank Warren Knowlton, of Weston, Mass., and the late Mrs. Richard Burleson.

Miss Downey was graduated from the Brearley School, is a member of the New York Junior League and made her debut at the junior assemblies in 1942. She is the granddaughter of the late Dr. Samuel S. Adams and of Mrs. Adams, of Washington, and of the late Brig. Gen. George F. Downey and Mrs. Downey, of Washington.

* * * *

Mr. and Mrs. George Creel entertained last night with a dinner at their apartment on Columbia rd.

* * * *

Miss Annie Laurie Rankin, daughter of Representative and Mrs. John E. Rankin, entertained at luncheon on Saturday in honor of Miss Harriet Campbell Whitehurst, whose marriage to Dr. Arthur Lankford, jr., will service.

Frances Coyner Becomes Bride Of Mr. Nichols

Currently on a wedding trip to New York are Mr. and Mrs. Jack O. Nichols.

The bride is the former Miss Frances Mary Coyner, daughter of Mr. and Mrs. Ralph D. Coyner and Mr. Nichols is the son of Mr. and Mrs. M. Stanley Nichols, all of this city. Their marriage took place on Saturday in the Church of the Transfiguration, with the Rev. John J. Queally officiating.

Given in marriage by her father, the bride wore a gown of ivory satin, a fingertip length veil and carried white roses. Mrs. B. A. P. Doehrer, the matron of honor, wore coral chiffon and Miss Gene E. Nichols, the maid of honor, was costumed in blue net. Eric F. Bombard served as best man and ushering were Charles Ingalls and Edward Cockrum. A reception followed at the home of the bride's parents.

The bride is a graduate of American University and is a member of Alpha Phi Sorority. Mr. Coyner, who is now with the Coast Guard, attended American University and Benjamin Franklin University.

Hints for Homemakers

Shoe Cleaning

If you can't find a rubber sponge for cleaning your suede shoes, salvage an old piece of georgette for that purpose. This material will give the gentle touch which a wire brush won't.

Jumpers

How about copying your favorite summer cotton jumper in winter jersey? It'll be comfortable and convertible with several broadcloth blouses.

Mirror Scheme

Have any old mirrors? Try cutting them down and using to line the reveals of deep-set windows. The mirrored reveals will reflect the outer view, as well as any plants you may have on the window sill.

Time-Saver

News for the harried homemaker who keeps track of ration stamps: a new portable calculating machine not only divides, multiples, adds and subtracts automatically, but also prints the results directly onto statistical forms.

Toy Elephant

It's about time to make an elephant out of remnants of your child's pinafore, now that Christmas is nearing. Draw outline and cut one piece for each side. Sew these to a 2-inch bank of material to give thickness. Then stuff. Ears are flat and tacked on, while the eyes and tail are made from yarn.

UNIFORMS FOR WOMEN
NURSES
WAITRESSES
BEAUTICIANS
CIVILIAN DEFENSE MAIDS
M. STEIN CO.
NAtional 2435
1714 L STREET N.W.
(Connecticut Ave. and L St. N.W.)

Stewed Chicken a la Mexican

Put one good fat hen (cut in pieces) in boiling water with ½ tablesp. salt, one teasp. McCormick Onion Salt, 1 tablesp. McCormick Chili Powder, and 1 teasp. McCormick Black Pepper. When done, make gravy and serve. Menfolks will cheer this one.

TEAS • VANILLA • SPICES

Sporting Snuggle Rug

No need in freezing watching the game. This Snuggle Rug is wool lined, has zipper fastening. Water and Wind Proof. Simply step in—zip it up—sit down and keep warm 18.50

1141 Conn. Avenue
Camalier & Buckley
Fine Leathernware
2 Doors Above Mayflower

Exclusive OSHKOSH LUGGAGE With Us

Half Price

Like a tiny saddle bag of brown leather—for a young miss—or the Junior Miss who will be quite new and different.

3.50

Handbags—First Floor

MR. FOSTER'S Shop
Thirteenth between F & G
Republic 3540
Store Hours: 9:30-6; Thurs., 12:30-9

THE NEWER Jelleff's
1214-20 F Street

Warmth on Hand

—Driving
Capeskin shorties, lined with warm pigskin, comfortable, durable driving gloves. Russet tan.
$4.50

—Shopping
Warm 100% wool-lined capeskin gloves with fur cuffs, dressy enough for your town clothes . . . wonderfully warm. Black or brown.
$4

—Walking
Warm wrist-length 100% wool knit gloves in an attractive pattern, dark and bright colors. Smart with your sports clothes. Red, yellow, beige, black, brown or white.
$1.50

Tip from Santa:
"Lay away a gift today!"

Birthday Celebrations Fill Official Docket

Reception at Dominican Embassy Marks Birthday of President Rafael Trujillo

By Peggy Preston

Yesterday was a day of celebrations in the Capital, a day in which official fetes held the spotlight with persistency from noon until sundown.

Along the avenues the doors of at least three embassies of the Latin-American republics were opened wide to welcome guests to luncheons and receptions that marked some special day for each country. Members of official, diplomatic, service and residential sets checked off one of the most party-crowded days of the season as they completed the day's rounds.

At the Embassy of the Dominican Republic on Sixteenth Street, the genial and popular Ambassador and Senora de Troncoso were hosts to over 150 guests at a late afternoon reception. The fete served to celebrate the birthday of the famed President of the Dominican Republic, Gen. Rafael Trujillo.

Dr. Troncoso To Depart

Earlier in the day a luncheon at the Venezuelan Embassy honored the Ambassador, Dr. Diogenes Escalante on the occasion of his birthday; and later in the afternoon the Ambassador of Chile and Senora de Michels received guests at a reception in honor of a group of young men who have lately arrived here from Chile.

The party at the Embassy of the Dominican Republic was also in the nature of a farewell fete for the youthful envoy and his pretty blue-eyed wife. Although their departure from Washington had been rumored for some time, it was not until yesterday that the couple definitely confirmed the fact that they will return to their native country in near future.

"We are sorry to leave everyone here," Senora de Troncoso said yesterday. "But of course we will be happy to be at home once again after so long an absence." The Ambassador, upon his arrival in Santo Domingo will serve as counselor, with the rank of Ambassador in the foreign office. Succeeding him here sometime after November 1, will be Dr. Anselmo Copello.

Among those seen there during the course of afternoon were the Ambassador of Mexico and Senora de Castillo Najera, the Ambassador of Cuba and Senora de Concheso, the Ambassador of El Salvador Dr. Hector David Castro, the Ambassador of Guatemala and Senora de Recinos, the Ambassador of Honduras and Senora de Caceres, the Ambassador of Costa Rica and Senora de Escalante, and the Ambassador of Panama and Senora de Jimenez.

The entire staff of the Embassy was present at the fete which in size and splendor paled beside the reports of the gala events held yesterday in the island republic for General Trujillo. The "strong man" of the republic returned to the presidency last year after four years out of office. Before that the handsome general, who has visited frequently in Washington, held office as head of his country from 1930 to 1938.

Still others at his birthday celebration here were the Undersecretary of State and Mrs. Adolph Berle, Mr. and Mrs. Warren Lee Pierson, Gen. and Mrs. George Lull, Col. Felipe Munilla, Military Attache at the Cuban Embassy, and Senora de Munilla, Mr. and Mrs. David Fernsler, Mr. and Mrs. Nelson Rockefeller and J. Edgar Hoover.

A feature of the afternoon was the presentation of a special decoration to Dr. Tomas Cajigas. Dr. Troncoso presented the medal in the name of General Trujilla. The medal, known as the Orden de Juan Pabelo Duarduarte, is named for the national hero of the Dominican Republic and is presented for outstanding

Chilean Party Honors Students

The birthday luncheon for Dr. Escalante was a small, intimate affair, attended by members of the embassy staff and their wives, and a few Venezuelans residing in Washington.

The group of young men honored at the Chilean recenption are all students in the engineering school at the University of Michigan. They arrived in Washington on Saturday and will return to the university tomorrow evening.

The round of parties which filled yesterday's calendar continued on into the early evening, when scores of supper parties took place throughout the town. A number of guests from the Dominican and Chilean receptions went on to a surprise birthday party that honored the former Representative from Maryland, Katharine Byron.

Hosts at the 7:30 buffet supper were Mr. and Mrs. Lee Murphy, who invited their guests to the Rodman st. home of Mrs. Byron for the occasion. Among those in attendance were Col. and Mrs. Robert M. Guggenheim, Mrs. Delos Emmons, Lieut. Comdr. David Quinn, Lieut. George Abell, Mrs. Edward Treglown, Lieut. Col. Edward Hudgins, Mrs. Clarence Lee Miller, Capt. Walter Barrett, Mrs. Eugene Villaret, Miss Henrietta Sherwood, Jack Logan, and Edward Van Devanter.

Louise Ladd Is Bride of Navy Officer

In the Chevy Chase Presbyterian Church was the scene yesterday of the marriage of Miss Louise Bendette Ladd to Lieut. (j. g.) Henry Dallas Linscott, jr., USNR.

The bride is the daughter of Col. Shaler Ladd, USMC, and Mrs. Ladd, and Lieutenant Linscott is the son of Col. Henry Dallas Linscott, USMC, and Mrs. Linscott.

Officiating at the 4 o'clock ceremony was the Rev. J. Hillman Hollister. Capt. George E. Ladd, jr., USMC, retired, gave his niece in marriage. She wore a gown of white taffeta, designed with fitted bodice, full skirt and long train. Her train-length veil was held with a coronet of orange, blossoms and she carried a bouquet of white roses and orchids.

Miss Beverly Ladd, sister of the bride, was maid of honor and wore a frock of powder blue. Her headdress of blue net fell in a shoulder-length veil and she carried a bouquet of joanna hill roses. Bridesmaids were Miss Hope Hevener, Miss Gene Mason, Miss Jean Sexton and Miss Annette Ladd. They were attired in dusty rose and carried bouquets of roses. Col. James H. Strother served as best man and ushering were Wilton H. Wallace, Lieut. Williams J. Nichols and Elmer L. Reese.

A reception followed at the home of the bride's parents. After a wedding trip to Williamsburg, Va., the couple will make their home in Boston. The bride attended the University of Maryland and Lieutenant Linscott is a graduate of the University of Missouri. He has just returned from duty in the South Pacific.

Diplomats Hold Reunion In Capital

It was "Reunion in Washington" this weekend for two members of the Cuban Diplomatic Corps.

After 20 years, these two men met once more in the Capital, where during the Harding and Coolidge administrations they served their country here in the Cuban Embassy. They are Dr. Cosme de la Torriente, first Cuban Ambassador to the United States, and Dr. Cayetano de Quisada who in 1919 was Consul Attache in Washington.

Dr. Torriente is in Washington now as a delegate to the conference on the International Center of Intellectual Cooperation and is stopping at the Shoreham. Dr. de Quisada, who for 14 years has been head of the Cuban Consulate in New York, is the nephew of a former Cuban minister to the United States, Gonzaldo de Quisada.

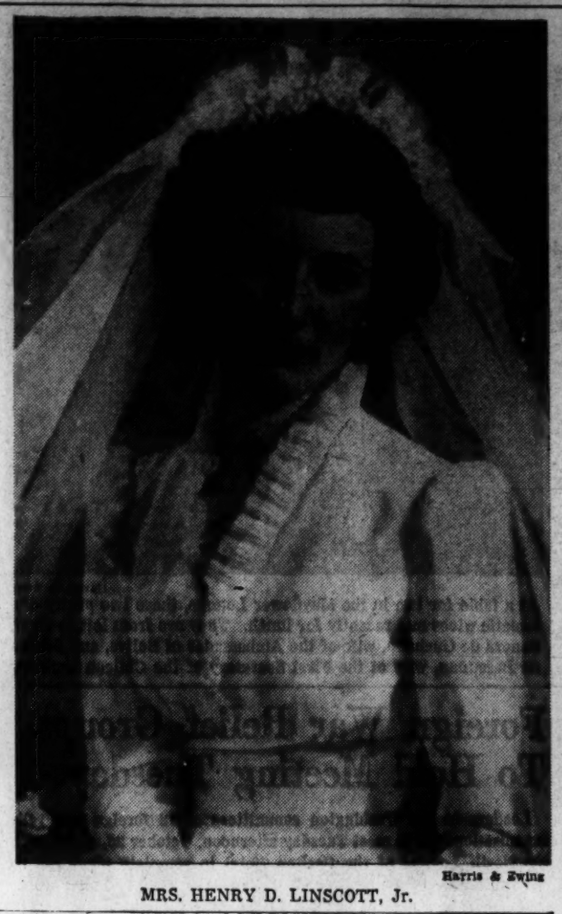

Harris & Ewing

MRS. HENRY D. LINSCOTT, Jr.

Ruth Beane To Be Bride

Mr. and Mrs. A. F. Beane of Rockville, Md., have announced the engagement of their daughter, Miss Ruth Elizabeth Beane, to Aviation Cadet George Alfred Wilson 3d, son of Mr. and Mrs. George Alfred Wilson 2nd, also of Rockville.

Col. Starling Is Honored At Reception

Members of Washington officialdom, and ranking officers of the armed forces turned out in large numbers Saturday evening for the farewell reception at the Mayflower in honor of Col. and Mrs. Edmund Starling.

Colonel Starling, who has headed the Secret Service at the White House for several administrations and Mrs. Starling have a legion of friends in the Capital. Few of these friends failed to be present at the reception which was one of the final gatherings honoring the couple before they leave for their new home in Miami Beach. Hosts at the 5 to 7:30 affair, were Mr. and Mrs. Theodore T. Hayes.

Among those in attendance were Speaker Sam Rayburn, Justice Frank Murphy, Admiral and Mrs. William H. Stanley, Lieut. Gen. and Mrs. Henry H. Arnold, Maj. Gen. and Mrs. Irving J. Phillipson, Maj. Gen. and Mrs. Jay Benedict, Rear Admiral and Mrs. Clark H. Woodward, Rear Admiral and Mrs. Brent Young, Rear Admiral and Mrs. Oscar C. Badger, Rear Admiral and Mrs. Ben Moreell, Brig. Gen. Leland Miller, Brig. Gen. and Mrs. Albert Cox and Mrs. Dwight Eisenhower, wife of the famous general.

Diplomat to Arrive

The Peruvian Minister to the Dominican Republic, Dr. Don Eduardo Garland, with Senora de Garland and their daughter, Senorita Susie Garland, will arrive in Washington early in November to take up his duties as Minister Counselor of the Peruvian Embassy.

Purely Personal

The Turkish Ambassador and Mme. Ertegun have issued invitations to a 5 to 7 o'clock reception on Friday, October 29, which will serve to celebrate the twentieth anniversary of the proclamation of the Turkish Republic.

Countess van der Straten-Ponthoz, wife of the Belgian Ambassador, has left for Buenos Aires, where she will attend the wedding of her daughter, Miss Betty van der Straten-Ponthoz to Norberto Quirno Costa, which will take place November 24.

Mrs. Claude Wickard, wife of the Secretary of Agriculture, will be hostess at a luncheon on Wednesday in honor of her house guest, Mrs. Harvey O. Schmitt and Mrs. Earl Ray of Logansport, Ind.

Mme. Schayesteh, wife of the Iranian Minister, will entertain at a tea on Wednesday afternoon from 5 to 7 o'clock at the Legation of Iran.

Don Guillermo Castillo Najera, brother of the Mexican Ambassador, Dr. Don Francisco Castillo Najera, left yesterday to return to his homeland after a visit at the embassy here. Senora de Castillo Najera, who also has been a guest of the Ambassador and his wife, will remain in the Capital for a few more days.

Mr. and Mrs. Marshall Diersen and Mrs. Carrere Barbour will entertain at a supper party Wednesday evening at the 1925 F Street Club in honor of Miss Eileen Farrell, who will appear earlier in the evening in the Chamber Music Guild concert at Constitution Hall.

NOTICE TO WAR WORKERS!

A Few Drops at First Sniffle or Sneeze

Helps Prevent Many Colds From Developing

A cold may mean lost days—lost pay. Put a few drops of Vicks Va-tro-nol up each nostril—at first sniffle, sneeze or sign of a cold. This simple precaution aids natural defenses against colds, and so helps prevent many colds developing—if used in time. Try it! Follow directions in the package. **VICKS VA-TRO-NOL**

Our Exclusive "Iris" Design in Open Stock

SPODE BONE CHINA

Handsome Spode luncheon, dinner, buffet serving pieces in our exclusive "Iris" design in open stock . . . one of many patterns that we have in open stock our in China Shop.

10-inch dinner plates, each $4.25

Tea cups and saucers unit, $3.75

Covered serving tureen, $20.00

Cream soup and stand, unit, $7.25

Coffee pot, $14.50

China Shop, Seventh Floor

Julius Garfinckel & Co.

F Street at Fourteenth

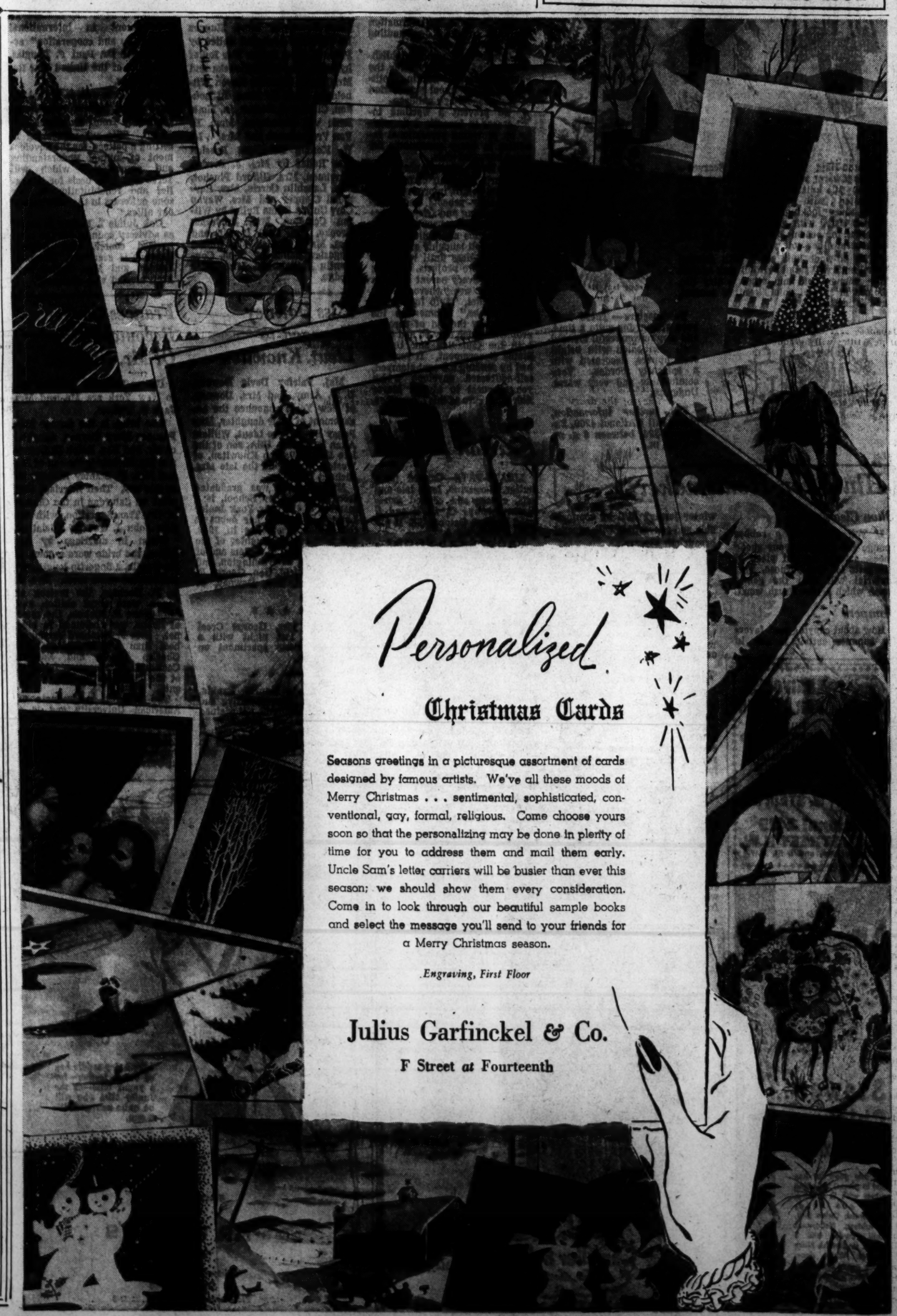

Personalized

Christmas Cards

Seasons greetings in a picturesque assortment of cards designed by famous artists. We've all these moods of Merry Christmas . . . sentimental, sophisticated, conventional, gay, formal, religious. Come choose yours soon so that the personalizing may be done in plenty of time for you to address them and mail them early. Uncle Sam's letter carriers will be busier than ever this season; we should show them every consideration. Come in to look through our beautiful sample books and select the message you'll send to your friends for a Merry Christmas season.

Engraving, First Floor

Julius Garfinckel & Co.

F Street at Fourteenth

Nelson B. Bell About the Showshops

Theater War Bond Sales To Buy a Fleet of Planes

THOSE WHO BOUGHT their war bonds through the local theaters during the Third War Loan drive—at the booths in the lobbies, for war bond premieres and the like—might like to know where their money went. So we'll be telling you.

OLE OLSEN

According to weekend announcement by John J. Payette and Carter T. Barron, cochairmen of the D C War Activities Committee, the motion picture industry in the District raised more than $2,100 000 for the Third War Loan.

This amount is being applied to the purchase of a Carrier Group of Planes which Secretary of the Navy Knox has allotted the District of Columbia. Each plane in the group will bear the seal of the District as the symbol of its origin. Ten bombers and 10 fighting planes thus will be accounted for by the Washington residents who utilized the Capital's theaters as their shopping centers for war bonds.

This, of course, represents only the total of sales run up by the theaters and NOT the sum total of the District's sales. That aggregate of bond sales will mean many, many more planes.

Nice record, any way you look at it.

And speaking of purchases reminds me—not that it has anything to do with war bond sales. The box-office seat sale for Olsen and Johnson's "Sons o' Fun" opens this morning at the National Theater, instead of on Thursday as is customary. With no seats available for any performance of "Oklahoma" there would be no point in delaying the public sale for the next attraction to the end of the week—except to give Treasurer Percy Booth and his staff a vacation. "Sons o' Fun" opens on E st. next Monday night for a fortnight's run. That will be as insufficient to supply popular demand as Oklahoma's two weeks—which might better have been two months. The judicious will be in line early with their dough in their digits.

Another Branch to Be Celebrated

The Navy's newest building and fighting force will come in for its share of attention on Friday at the Earle Theater, when Managing Director Harry Anger will present "Salute to the Seabees" as a part of the regular stage bill to be offered in conjunction with first Washington showings of "Let's Face It," the screen attraction costarring Bob Hope and Betty Hutton.

Planned as a component part of the revue, but separate from it and its other entertainers, "Salute to the Seabees" is said to be of such proportions as to provide an almost complete diversion in itself. Introduced by an appropriate orchestral overture, the "Seabee" business will get under way with a special arrangement of "Anchors Aweigh," featuring the service's harmonica virtuoso, Seaman Second Class Tommy Flanagan, who will be followed by Storekeeper Second Class Winfield Crawford, barytone, singing "People Will Say We're in Love."

From the Civil Engineer Corps—the branch of the Navy that directs the operations of the construction battalions.—Ensign Hal Scher will deliver the explanatory commentary on a series of tableaux, interpreting the Seabees' motto, "We Build; We Fight." Before his enlistment, Ensign Scher was with the Columbia Broadcasting System.

Samuel N. Wheeler long manager for Twentieth Century-Fox in the Washington territory is launching his own independent distributing company, under the name of the Wheeler Film Co., with offices at 1001 New Jersey ave. nw. As his initial stock in trade, Sam will distribute reissues of a notable list of David O. Selznick productions among them "A Star Is Born," "Made for Each Other," "Nothing Sacred," "The Young in Heart" and "Little Lord Fauntleroy." On his shelves also are 52 two-reel Hal Roach comedies and four Laurel and Hardy features, not to mention "Ravaged Earth," a special production made in China, of which he is especially proud. It depicts with vivid realism what the Japanese aggressors have inflicted on the Chinese. A steady flow of new titles will be added to the catalogue as time goes on. His many friends in and out of the industry will be wishing one of its "old-timers" every success.

This morning at 11:30, the Warner boys are previewing "Princess O'Rourke" as an eye-opener for the gentleman (sic) of the drama desks. This is the Warner Brothers item costarring Olivia De Havilland and Robert Cummings, of which we've heen hearing for months now. The invitational wire describes it as "one of the happy-go-luckiest, double-rich, de luxe delights we have ever seen on a screen." Which ought to be good enough!

High-Winds-and-Colder-Today-and-Tomorrow Note

So our hot-water system had itself a blowout, drowned out the fire and flooded the basement. Bring your own skates!

Thrill Show Packs Uline Arena

By Marjorie Kelly.

Uline Arena this week is filled with the pungent odors of sawdust, horseflesh and cotton candy as the great American tradition of rodeo is revived.

A capacity crowd, largely composed of small boys bouncing eagerly on the edges of their seats, greeted yesterday afternoon's first performance with enthusiasm that was scarcely dimmed by the show's 3½-hour length and the half hour wait while throngs of people fought their way into the bleachers, pushing more insistently than a Thursday night crowd on F street.

Feature attractions in the "Wild West Rodeo and Hollywood Thrill Show" are the rodeo contests—bull riding, bronc riding and calf roping. A sunburned cowboy from Donna, Tex., named Coy Lee, earned himself $115 by winning both the bull-riding and bronc-riding contests, in which the prizes were $50 and $65, respectively. In the bull-dogging contest, Jack Jackson won $50 for catching up with his bull in 11 seconds, while Jimmy Downs took second place by accomplishing it in 32 seconds. The calf-roping prize went to lank Joe Evans of Miles City, Mont., for roping a calf and tieing it in 27 seconds. The prizes in all these events will be higher each day of the rodeo as the entry fees mount up.

Better Part of Valor

Yesterday's audience got its biggest laugh out of a comic version of these contests staged by a group of urchins and a donkey. The child who managed the longest ride was a small Negro boy who prudently got on backwards and held on to the tail.

It would be difficult to say which of the upwards of 50 events of the afternoon was most exciting, but the man who seemed to take his life in his hands most often was Daredevil Hapgood, of the movies, the man who really does those hair-raising feats purportedly performed by Errol Flynn, George Raft and such gentlemen.

Daredevil Hapgood at various times during the show crashes through a flaming board wall on a motorcycle, leaps his motorcycle over three men, and then over two cars. And when in the finale a character billed as "Superman" leaps his car over the old covered wagon and crashes into another car, he looks suspiciously like Daredevil Hapgood again.

Trick and fancy riding are done by many handsome cowboys and many pretty cowgirls, notably among them Big Slim of Hollywood, king of the Rodeo, and Hazel Holly of Miles City, Mont., queen of the Rodeo. Three gleamingly beautiful horses, "Flash," "Peanuts" and "The Great Speckled Bird," waltz, schottische and do various spectacular tricks.

Stars on High

Outstanding among the aerialists is Ben Moutan, the only man in the world who has ever done a hand stand on top of the Washington Monument. Unable to do that for the audience at Uline Arena, he stands on his hands blindfolded on a swaying pole that reaches almost to the roof of the auditorium. Other aerialists are the Great Knoll and Holst and Milady, who operate on the horizontal bars. Holst is the only man in the world who can do a two-and-a-half somersault on the horizontal bars, and he does it for you. With Milady he does a "Tarzan and His Mate" act, both of them clad in small pieces of leopard skin.

The acts are too numerous to list them all, but others include "Iron Man Decker," who is run over by a car with no ill effects; rope spinning by a troup of deft cowboys and girls, and many amusing capers by "Happy Maxwell" the clown, who manages to involve himself, for better or worse, in nearly everything that goes on. The show will be presented at 8:30 p. m. through next Sunday, with matinees Saturday and Sunday, at 2:30 p. m.

Song for Set

The finale song in Paramount's "And the Angels Sing," which headlines Fred MacMurray, Dorothy Lamour, Betty Hutton, Diana Lynn and Mimi Chandler, was written halfway through production and after the set had been constructed. Songwriters Johnny Burke and Jimmy Van Heusen had to write a song to fit the set.

Pulchritude Among the Cowpunchers

THE SKY BALLET

in which the sextet of lovelies pictured above are featured, is one of the numerous aerial acts that will contribute to the variety and pep of Larry Sunbrock's "Wild West Rodeo and Hollywood Thrill Show," scheduled to open an eight-day engagement this afternoon in Uline's Arena. The company of 162 includes stars of the rodeo and from among the foremost of Hollywood's daredevil "stunt" men

HEDDA HOPPER

Chance of a Lifetime!

Hollywood, Calif., Oct. 21.—Mary Astor has the chance of a lifetime. Noel Coward cabled and wants her to come over to London and play opposite him in Peggy Wood's role in the movie version of "Blithe Spirit." Mary is under contract to Metro and all set for a picture there, but, knowing Louis Mayer as well as I do, I feel certain he won't stand in her way. Then, too, when she returns from London she'll be a big star. When Noel introduces you you've met everybody. He can do the same for her that the late Gerald Du Maurier did for Tallulah Bankhand when he introduced her to London in "The Dancers." . . . I'm surprised someone here hasn't grabbed Billy Reardon's story, "Footloose." He danced with all our glamour girls, from Irene Castle up and down. His story's packed with excitement. He knows everybody. Yet when he returned from Europe some months back for some unknown reason he was held at Ellis Island. Frank Case and Sherman Billingsley were about the only guys who went there to see him. Billingsley offered him a job, and he's been glad-handing his friends at the Stork Club ever since.

MARY ASTOR

Short Shorts

Sam Goldwyn is wearing a smile that won't come off. New York editors have gone all out for his "North Star." . . . Wouldn't you love to hear Texas Guinan sing "Pistol Packin' Mamma." Boy, she packed 'em! . . . Now it's Lieut. Rudy Vallee who's a guest on Joan Davis' radio show instead of the other way round. . . . Errol Flynn is off to Mexico again, now that "Uncertain Glory" has been completed. . . . Ginny Simms is to get a bigger buildup. She and George Murphy are doing a week's added scenes in "Broadway Rhythm." . . . For those who don't know, Carlotta Monterey is still Mrs. Eugene O'Neill and proud of it. . . . Joan Harrison, our only lady producer, moves over to David Selznick when she finishes "Phantom Lady." They worked together on "Rebecca."

Getting On

Jinx Falkenburg is back from Mexico where she bought 23 different woolen materials for dresses, suits and coats. A white wool has "Jinx" woven into it in bright red. She went on Dolores Del Rio's set, says she's the most beautiful woman in Mexico. Also saw Lupe Velez made up for "Nana." Rather quaint to see Lupe's hair done in soft ringlets—seemed out of character. After a tennis match Jinx lost a woolen sock. Next day six pairs were sent her. Jinx soon will have her own air show—five minutes five days a week of sports events, broadcasting to men overseas. . . . Tried to get a knockdown to Mrs. Carveth Wells' mynah bird, Raffles, on Dorothy Lamour's set, but we were having our first touch of fall weather. The bird couldn't be disturbed. It sat on a hot water bottle—while the actors slowly froze to their seats in abbreviated sarongs.

Gave Him a Lift

Talked with Leland Hayward, who leaves hospital next week. He knew enough about a duodenal ulcer to help Bruce Manning work out a diet when Bruce moved into the hospital with same complaint. Leland said, "It takes a complete collapse to learn who your friends are." He's delighted that so many made the trek down to see him. . . . Paramount is putting on a rave about Ted Grouya and Kermit Gaell's musical score for "Our Hearts Were Young and Gay." Ted did "Flamingo," also "In My Arms" and "I Heard You Cried Last Night."

Pix Deals Out a Dandy Double

The Pix Theater this week comes up with a double bill of more than ordinary merit.

"Hi, Ya, Sailor," the lighter half of the program—and which one deserves top position is purely a matter of personal taste—is an inconsequential musical frolic that subordinates story to a swift and almost uninterrupted flow of entertainment for its own sake. "Frontier Bad Men" is a typical Western, pitched back into the days immediately following the War Between the States, 1869 to be exact, when Abilene, Kans., was the wildest and most lawless of the cattle towns. Both are Universal productions, being presented for the first time on a Washington screen.

Ignoring the fragile story that threads "Hi, Ya, Sailor," it is worthy of note that it links together eight specialty acts of pretty nearly top grade and 15 song numbers, given effective background by both Ray Eberle's and Wingy Manone's orchestras.

A servicemen's canteen recurrently woven into the fable of a quartet of sailors victimized by the shady operation of a song-publishing racket, makes possible the logical introduction of many of the specialties, which include the Nilsson Sisters, the Hacker Duo, the Leo Diamond Quintet, George Beatty—a familiar topliner on local stages—Mayris Chaney, also not unknown to Washington, and her Dance Trio, and the Delta Rhythm Boys.

Such story as there is is carried by Donald Woods, former leading man with the National Theater Players; Elyse Knox, Eddie Quillan, Frank Jenks, Phyllis Brooks, Jerome Cowan, Jack Mulhall and others whose names are not strange to Capital picturegoers.

"Frontier Bad Men," in contrast has plenty of plot, blood-and-thunder and rivalry between the dancehall gal and the honest blonde rancherette, caught up in the vicious feud between the cattle-raisers, who drive their herds in from Texas, 1000 miles away, and the ring of crooked Abilene buyers who swindle them out of everything but their sense of justice.

Gun fights, cattle stampedes, two-fisted brawls, the wily ways of the gaming tables and all the other familiar concomitants of the wild-and-woolly are given full play in this violent chronicle of the coming of frontier law.

The cast engaged in this one is not so bad, either. With Robert Paige, Diana Barrymore and Anne Gwynne for the romantic interest and much of the excitement, such as Leo Carrillo, Andy Devine—whose present contours would do all right as a blueprint for a barrage balloon—Noah Beery jr., Lon Chaney, Tex Ritter and William Farnum contribute valuable moments of turbulence as forefront of the support.

If you must have an "escapist" double bill, this will be about as good a one as you will find. N. B. B.

LEONARD LYONS

Broadway Gazette

New York, Oct. 24.

SOCIAL NOTE: A young lady who is a member of a prominent Manhattan law firm was invited to the White House to meet the President. The President's office was unusually warm when she met him. The windows were closed, and there was no air conditioning. She left, fanning herself with her purse, sat down in the outer office and asked for a glass of water . . . Just then Adolf A. Berle, jr., the Assistant Secretary of State, arrived, and noticed her near-faint. "Your first visit?" he asked her. The lady nodded. "Well, that often happens, madame," Berle told her, "to people meeting him for the first time."

SAMUEL GOLDWYN

TRAVEL DEPT.: During Wendell Willkie's recent trip to the Coast, word of his presence on the train quickly spread among the passengers and train crew. He tried to be obliging, but then had to retire to his stateroom, for some needed rest . . . At 5 a. m. he suddenly was awakened by the train steward, who whispered: "We're at La Junta, Mr. Willkie" . . . "Yes? What about La Junta?" Willkie asked drowsily . . . "La Junta is the junction," explained the steward. "This is where I switch to another train—and I wanted to say goodby."

HELP WANTED: Sam Goldwyn phoned Darryl Zanuck, asked him the usual, solicitious preliminaries about his wife, family, the weather, etc., and finally sighed: "Darryl, we're both in trouble." . . . "Both?" asked Zanuck. "Both of us in trouble? How?" . . . "You have an actor," replied Goldwyn, "that I need."

THEATER DEPT.: Last week in Philadelphia, Billy Rose opened his production of Oscar Hammerstein's "Carmen Jones." The day after the triumphant opening, Rose received a 'phone call from a film producer who first congratulated him and then asked how much he wanted for the movie rights. "In simple figures," Rose demanded, "one million dollars, as against 50 per cent of the profits" . . . Hammerstein wrote the book and lyrics to Bizet's "Carmen" music. On opening night Lee Shubert said to him: "I think it's a smash, but you ought to get some new music."

FASHIONS DEPT.: Poole's, one of Britain's best-known tailoring establishments, placed a notice on the wall of an American bomber station in England. The notice advised the fliers that "Our Head Cutter Will Arrive Tuesday Noon to Serve You" . . . At noon on Tuesday, eight Army fliers were at the appointed place, ordering "Shave and a shampoo."

LOCAL NEWS: W. Averell Harriman, the Ambassador to Moscow, was first informed of his new post at a dinner in the White House, when the President introduced him to the guests as our new Ambassador to the USSR . . . "Potash and Perlmutter" may be revived for radio. Gertrude Berg, creator of "The Rise of the Goldbergs," has had an audition, with Sam Mann and Harry Green playing the roles . . . Milton Berle, not content with being the star of the "Follies," is turning big-time producer. He'll have three shows on the Broadway boards this season . . . The radio chains are planning a deserved revival of "Praise the Lord and Pass the Ammunition," for the commemorative period between November 11 and December 7.

GAMES DEPT.: Viscount Castlerosse, the London newspaperman who died recently, was a close friend of Lord Beaverbrook, for whom he worked as a columnist . . . Once, while they were sailing down the Nile, they played bridge. During the game, Castlerosse asked the publisher: "Max, why do you employ Ashley Bartlett as the bridge expert for your Evening Standard?" . . . "Because he's good. He's a good bridge expert. I read him all the time" . . . "And does Bartlett say," Castlerosse chided the guilty publisher, "that when you have a bad hand, you should throw it in the bloody Nile?"

Wide Variety at Trans-Lux

There is another nice balance of timely news shots and interesting short subjects on the new bill at the Trans-Lux Theater.

The "clips" from Italy depict the havoc and destruction that lie along the rocky road to Rome being pursued by Gen. Mark Clark's American Fifth Army and General Montgomery's British Eighth, with flashes of the Italian warships at Alexandria, Egypt, ready to wage war against their former Axis allies.

Closer to home, President Roosevelt is shown greeting the President of Haiti; Wendell Willkie demanding a new administration in Washington, sports events, etc.

Five short subjects embrace "Birds on the Wing," a pictorial examination of the seasonal flight of wild fowl that wil fascinate the nature lover; the "Suggestion Box," Victory reel; "Golf Limited," in which the ancient game is still being played under wartime restrictions; "Flicker Flashbacks," the nostalgic resurrection of early pictures, launching David Wark Griffith and Roscoe (Fatty) Arbuckle on the way to fame, and "Cartoons Ain't Human," in which Popeye emphasizes the obvious.

Show Time in the Downtown Theaters

STAGE

National—"Oklahoma," at 8:30.

Gayety—Burlesque shows at 12 noon, 2:30 and 8:30 p. m.

SCREEN

Earle—"Sahara" at 11 a. m., 1:40, 4:25, 7:10 and 9:55 p. m. Stage shows at 1:05, 3:50, 6:35 and 9:20 p. m.

Palace—"Johnny Come Lately" at 12 noon, 2:25, 4:50, 7:10 and 9:35 p. m.

Capitol—"I Dood It" at 11 a. m. 1:40, 4:30, 7:15 and 9:55 p. m. Stage shows at 12:55, 3:45, 6:35 and 9:15 p. m.

RKO-Keith's — "The Sky's the Limit," at 11:45 a. m., 1:45, 3:45, 5:45, 7:45 and 9:45 p. m.

Metropolitan—"The City That Stopped Hitler—Heroic Stalingrad," at 11 a. m., 1:20, 3:35, 5:45, 8 and 10:15 p. m. Adventures of a Rookie" at 12:15, 2:30, 4:43, 6:56 and 9:10 p. m.

Columbia—"For Whom the Bell Tolls," at 10:30 a. m., 1:10, 3:55, 6:35 and 9:20 p. m.

Ambassador—"Sahara," at 1:10, 3:15, 5:20, 7:25 and 9:35 p. m.

Little—"Rancho Grande" at 11:25 a. m., 1:30, 3:30, 5:30, 7:30 and 9:40 p. m.

Pix—"Hiya, Sailor" at 2, 4:20, 6:50 and 9:10 p. m. "Frontier Bad Men" at 3, 5:20, 7:50 and 10:15 p. m.

Trans-Lux—Newsreel and shorts at 10:15 and 11:30 a. m., 12:45, 2, 3:15, 4:30, 5:45, 8:15, 9:30 and 10:45 p. m. and 12:05 a. m.

AMUSEMENTS

ULINE ARENA
8 BIG DAYS & NITES
TODAY THRU OCT. 24 OCT. 31
8:30 TONIGHT
See Larry Sunbrock's Wild West
RODEO

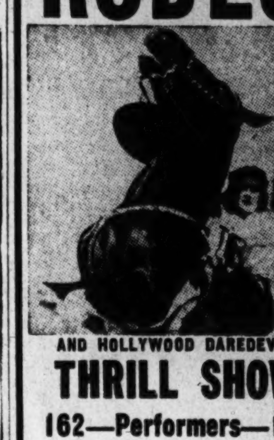

AND HOLLYWOOD DAREDEVILS
THRILL SHOW
162—Performers—162
★ SEE! Cowboys in the $10,000 Rodeo Championship Contests
★ SEE! Bronc Riding—Bull Dogging—Wild Bucking Horses—Calf Roping.
★ SEE! The World's Greatest Rodeo
*THE LONE RANGER
IMPERSONATED
*AMERICA'S GREATEST DAREDEVILS
Superman
LEAPS HIS CAR OVER A BIG BUS
*TARZAN & HIS MATE IN PERSON
IT'S TERRIFIC—TITANIC, COLOSSAL
TICKETS AT LIGGETTS
7th and E AND KITT'S MUSIC STORE
75c, $1.10, $1.65, BOX SEATS, $2.20
Phone Arena—FR. 5800 for Reserv.

AMUSEMENTS

NATIONAL AMERICA'S FIRST THEATRE
PROMPT CURTAIN!
No Seating During First Number
Eves. 8:30; Mats. Wed. Thurs. Sat. 2:30
THE NATION'S MUSICAL SENSATION
OKLAHOMA!
No Seats Available
2 Weeks, Beg. Next Mon.
Incl. Sun. Mat. & Nite Nov. 7th
THREE Matinees, Nov. 3, 6, & 7
IN PERSON
OLSEN & JOHNSON in
SONS O'FUN
NIGHTS, $1.10 to $3.85
MATS., $1.10 to $2.75
SEATS NOW SELLING

NOW RKO KEITH'S
OPP. U. S. TREASURY • 15th at G
FRED ASTAIRE ☆ JOAN LESLIE
in The Sky's the Limit
with
ROBERT BENCHLEY
ROBERT RYAN • ELIZABETH PATTERSON • MARJORIE GATESON
FREDDIE SLACK and his ORCHESTRA
Coming
"The PHANTOM of the OPERA"

Today's Neighborhood Movies

BUY YOUR BONDS AND STAMPS AT ANY LOCAL THEATER

All Time Schedules Given in Warner Bros. Ads Indicate Time Feature Is Presented.

In Event of Busy Signal Call REpublic 0800

Buy War Bonds and Stamps at WARNER BROS. THEATERS

For Additional Information Phone Theaters Direct

Theaters Having Matinees

AMBASSADOR 18th & Col. Rd. CO. 5595. 1 P.M. Humphrey Bogart in "Sahara," at 1:10, 3:15, 5:20, 7:25, 9:35.

BEVERLY 15th and E Sts. N.E. LI. 3300. Mat. 1 P.M. Irving Berlin's "This Is the Army," at 1, 3, 5:10, 7:20, 9:30.

CALVERT 2324 Wisc. Ave. N.W. WO. 2345. Mat. 1 P.M. Irving Berlin's "This Is the Army," at 1, 3:05, 5:15, 7:25, 9:35.

CENTRAL 425 9th St. N.W. ME. 2841. Open 9:45 Richard Arlen, Jean Parker in "Alaska Highway," at 10, 12:25, 3:10, 5:55, 8:45. Laurel and Hardy in "Air Raid Wardens," at 11:05, 1:35, 4:20, 7:05, 9:50. Women at War.

KENNEDY Kennedy Nr. 4th N.W. RA. 6600. Mat. 1 P.M. Bing Crosby, Dorothy Lamour in "Dixie," at 1:20, 3:25, 5:30, 7:35, 9:40.

PENN Pa. Ave. at 7th S.E. FR. 5200. Mat. 1 P.M. Irving Berlin's "This Is the Army," at 1, 3:10, 5:05, 7:15, 9:20.

SHERIDAN Ga. & Sheridan N.W. RA. 2400. Mat. 1 P.M. Cary Grant, Laraine Day in "Mr. Lucky," at 1:20, 3:25, 5:25, 7:30, 9:35.

SILVER Ga. Ave. & Colesville Pike SH. 5500. Mat. 1 P.M. Don Ameche, Gene Tierney in "Heaven Can Wait," at 1:10, 3:15, 5:20, 7:25, 9:35.

TIVOLI 14th & Park Rd. N.W. COL. 1800. Mat. 1 P.M. Irving Berlin's "This Is the Army," at 1:05, 3:10, 5:20, 7:25, 9:35.

UPTOWN Conn. & Newark N.W. WO. 5400. Mat. 1 P.M. Irving Berlin's "This Is the Army," at 1, 3:05, 5:15, 7:25, 9:35.

Theaters Having Eve. Performances

APOLLO 624 H St. N.E. FR. 5300. Bing Crosby, Dorothy Lamour in "Dixie," at 6:15, 7:55, 9:45.

AVALON 5612 Conn. Ave. N.W WO. 2600 Cary Grant, Laraine Day in "Mr. Lucky," at 6, 8, 9:55.

AVE. GRAND 645 Pa. Ave. S.E. LI. 2406 John Carradine in "Isle of Forgotten Sins," at 6:15, 7:50, 9:50.

COLONY 4935 Ga. Ave. N.W. GE. 6500 Joan Crawford, Fred MacMurray in "Above Suspicion," at 6:15, 8, 9:50. Disney Cartoon.

HOME 1230 C St. N.E. TR. 8188 Rochester, Ethel Waters in "Cabin in the Sky," at 6:25, 9:25. Henry Fonda in "Ox-Bow Incident," at 8:05.

SAVOY 3030 14th St. N.W COL. 4968 Warner Baxter, Margaret Lindsay in "Crime Doctor," at 6:15, 8:05, 10.

SECO 8244 Ga. Ave., Silver Spring SH. 2540 Joan Woodbury in "Here Comes Kelly," at 6:15, 9. Chester Morris, Richard Arlen in "Aerial Gunner," at 7:20, 10.

TAKOMA 4th & Butternut Sts. GE. 4312 Mat. 1 P.M. Deanna Durbin, Joseph Cotten in "Hers to Hold," at 7:10, 9:25. March of Time.

YORK Ga. Ave. & Quebec Pl. N.W. RA. 4400 Charles Boyer, Joan Fontaine in "Constant Nymph," 5:50, 7:45, 9:40.

HYATTSVILLE Wash.-Balt. Blvd. Hyattsville, Md. UNion 1230. Hyatts. 0552. Free Parking Today-Tomorrow-Wednesday-Thursday At 5:15, 7:25, 9:40 Doors Open at 5 P. M. George Murphy, Joan Leslie "THIS IS THE ARMY"

BETHESDA 7719 Wisconsin Ave Mich 1154 WI. 2868 or BR 9636. Free Parking Deanna Durbin, Joseph Cotten "HERS TO HOLD" at 6:15, 8:11, 11:05

HISER Wis. 4848 7414 Wisconsin Ave Merle Oberon and Brian Aherne in "FIRST COMES COURAGE." Also News and Short Subjects.

CIRCLE 2105 Pa. Ave N.W. RE. 0184 Scientifically Air-Conditioned Cary Grant, Laraine Day in "MR. LUCKY." Open at 5:30. Feature at 5:45, 7:40, 9:40.

CONGRESS 2931 Nichols Ave. S.E. TR. 8700 Charles Boyer and Joan Fontaine in "THE CONSTANT NYMPH" at 5:15, 7:15, 9:20.

FAIRLAWN 1342 Good Hope Rd. S.E. Lincoln 9193 Fred MacMurray and Joan Crawford in "ABOVE SUSPICION" at 6:15, 7:55, 9:40.

HIGHLAND AT. 7311 2583 Pa. Ave. S.E. Cary Grant and Laraine Day in "MR. LUCKY" at 5:35, 7:35, 9:35. Doors open 5.

GREENBELT Air-Conditioned. Red Skelton and Lucille Ball in "DUBARRY WAS A LADY" at 7 and 9.

LIDO 3227 M Street N.W. MI. 9580 Double Feature Program William Boyd in "THE LOST KENYON." Also "THE MYSTERIOUS DOCTOR."

DUMBARTON 1349 Wis. Ave. N.W. Mich. 1154 Double Feature Attraction James Cagney, in the Gayest Entertainment of All Times Last Showing Tonight—Hurry "YANKEE DOODLE DANDY" Also "REPORT FROM THE ALEUTIANS" (in Technicolor)

ALEX., VA.

REED Phone ALex. 3445. Parking Space Available for Patrons E. Cantor, O. de Havilland, J. Garfield "THANK YOUR LUCKY STARS"

RICHMOND Ph. Alex 9226 Mat. Daily at 1:30 Ward Bond, Dorothy Tree "HITLER—DEAD OR ALIVE"

ARLINGTON-FALLS CHURCH, VA. Information Phone OXford 1139—F. C. 1555

STATE Falls Church, Va. "MR. LUCKY" Cary Grant, Laraine Day

LEE East Falls Church, Va. "THE CONSTANT NYMPH" Charles Boyer, Joan Fontaine

WILSON 1720 Wilson Blvd. Phone OX. 1480 "WATCH ON THE RHINE" Bette Davis, Paul Lukas

ASHTON 3166 Wilson Blvd. "SALUTE TO THE MARINES" Wallace Beery, Fay Bainter

BUCKINGHAM Glebe-Persh. Dr. Phone OX. 0444 "BEST FOOT FORWARD" Lucille Ball, William Gaxton

ARLINGTON Cor. Pike & S. Fillmore St. OX. 2999 "ABOVE SUSPICION" Joan Crawford, Fred MacMurray

BERNHEIMER'S THEATERS

VILLAGE 1307 Rhode Isl. Ave. N.E. Phone Mich. 9227 "THIS IS THE ARMY" Joan Leslie, George Murphy

NEWTON 12th & Newton Sts. N.W. Phone Mich. 1839 "MR. LUCKY" Cary Grant, Laraine Day

JESSE 18th nr. Rhode Isl. Ave. N.E. Phone DUpont 9861 Double Feature "AIR FORCE" John Garfield, Gig Young "LEOPARD MAN" Dennis O'Keefe, Margo

SYLVAN First and R. I. Ave. N.W. Phone NOrth 9689 Double Feature "BOMBARDIER" Pat O'Brien, Randolph Scott "BACKGROUND TO DANGER" George Raft, Brenda Marshall

ACADEMY 535 8th St. S.E. LI. 9616 Double Feature "THE MORE THE MERRIER" Jean Arthur, Joel McCrea "PASSPORT TO SUEZ" Warren William, Ann Savage

STANTON 6th and C Sts. N.E. Double Feature "THEY GOT ME COVERED" Bob Hope, Dorothy Lamour "TONIGHT WE RAID CALAIS" Annabella, John Sutton

K-B THEATERS

APEX 48th St. and Mass. Ave. N. W. Phone WOodley 4600 TAKE THE CROSSTOWN OR N-2 BUS DIRECT TO THE DOOR Cary Grant, Laraine Day in "MR. LUCKY." Extra Hit: This Is America Series, "ARCTIC PASSAGE." Doors open at 6:15. Feature at 7:20, 9:30.

ATLAS 1331 H St. N.E. AT. 8300 Shows Cont. 1-11 P. M. Double Feature Wallace Beery, Fay Bainter in "SALUTE TO THE MARINES" (in Technicolor). Also: George Sanders, Marguerite Chapman in "APPOINTMENT IN BERLIN."

PRINCESS 1119 H St. N.E. TR. 9200 Shows Cont. 1 to 11 P.M. Double Feature Lana Turner, Robert Young in "SLIGHTLY DANGEROUS." Also: Rosalind Russell, Fred MacMurray in "FLIGHT FOR FREEDOM."

SENATOR Washington's Newest Theater Minn. Ave. at Benning Rd. N.E. TR 2600 Cary Grant, Laraine Day in "MR. LUCKY." Also Cartoon and late news. Doors open at 6. Feature 6:15, 8:10, 10.

AMUSEMENTS

Constitution Hall, Next Sun. Aft., Oct. 31, 4 P.M.
Tenor, Metropolitan Opera in Full-Length Recital
RICHARD CROOKS
Seats: $1.10, $1.65, $2.20, $2.75, inc. tax
Mrs. Dorsey's, 1300 G St. (Droop's) NA. 7151

BUY WAR BONDS BACK THE ATTACK BUY WAR STAMPS
TRANS-LUX
Opens 10 A.M.—Sunday 1 P.M.
NEWS HISTORIC FIRST PICTURES NEWS
Allies Smash Toward Rome
Fighting French Bomb Paris
WMAL HOURLY NEWSCAST
"Birds on the Wing"—"Flicker Flashbacks"—"GOLF LIMITED"—Other Selected Short Films. Adm. 27c, Tax 3c (Sat., Sun., Hol. 31c & 4c).
Midnight Show Every Saturday

GAYETY MET. 8662 9TH bet. E&F
2 CONT. MATS 12 to 5
Traveling BURLESQUE
ADDED ATTRACTION
PATRICIA MORGAN
BINDER and ROSEN
EVES 8:30 RES. SEATS

AMUSEMENTS

PIX 13th and "H" Sts. CONT. 2 TO 11:30 PM
FRONTIER BADMEN PLUS 2 HITS FIRST D.C. SHOWING HI' YA SAILOR

NATIONAL SYMPHONY ORCHESTRA
HANS KINDLER, Conductor
YOU CAN BUY
Your Tickets
AFTER HOURS, TOO!
at the
WILLARD HOTEL—NA. 5575
SHOREHAM HOTEL—MI. 0152
Symphony Box Office, Kitt's, 1330 G St. NA. 7332, open 9:20 A.M. to 5:30 P.M.

9th F LITTLE
FIRST WASHINGTON SHOWING!
—from MEXICO...
TITO GUIZAR
in
"RANCHO GRANDE"
in SPANISH with ENGLISH TITLES..

BUY BONDS IN LOBBIES
LOEW'S
CAPITOL F at 14th
Last 3 Days—Doors open 10:45
HELD OVER
"I DOOD IT"
RED SKELTON
ELEANOR POWELL
Jimmy DORSEY Orch.
On Stage . . In Person
All News
WINI SHAW
Sweetheart of U. S. O.
THURSDAY
"Dr. GILLESPIE'S CRIMINAL CASE"
with
LIONEL BARRYMORE
On Stage . . In Person
WOODY HERMAN
and his ORCHESTRA
PALACE F at 13th
NOW.. Doors open 10:45
JAMES CAGNEY
"JOHNNY COME LATELY"
GRACE GEORGE
MARJORIE MAIN
COLUMBIA F at 12th
DOORS OPEN 10:15 - LAST FEATURE 9:20
6th WEEK!
"FOR WHOM THE BELL TOLLS"
A Paramount Technicolor Triumph with
GARY COOPER • INGRID BERGMAN
Prices - MATS. 75c - EVE. and SUN. $1.10

AMUSEMENTS

Warner Bros. Earle 13th Near F
Doors Open 10:30 a. m.
Humphrey BOGART
in Columbia's Desert Epic
"SAHARA"
• And ON STAGE •
THREE SWIFTS • LATHROP & LEE
ROXYETTES with Eileen RITTER Singing
"SAHARA" Also Today at Ambassador
★ Buy more War Bonds ★
Warner Bros. F St. Near 10th
METROPOLITAN
Doors Open 10:30 a. m.
TWO FULL-LENGTH ATTRACTIONS
1 THE CITY THAT STOPPED HITLER —HEROIC STALINGRAD
and
2 ADVENTURES OF A ROOKIE
RKO's Comedy Hit

DIED 1

BULL, ELIZABETH PARKHURST. On Friday, October 22, 1943, at her home, 2022 Columbia rd. nw., ELIZABETH PARKHURST BULL, beloved wife of the late B. Harrison Bull. Funeral services at Jenkins funeral home, Baltimore, Md., Monday, October 25, at 11 a. m. Interment Greenmount Cemetery.

CREADER, HERBERT M. On Thursday, October 21, 1943, at Washington Sanitarium, HERBERT M. CREADER, beloved husband of Louise E. Creader. Funeral services at the Bethesda-Chevy Chase funeral home of Wm. Reuben Pumphrey on Monday, October 25, at 10:30 a. m. Interment Fort Lincoln Cemetery.

DEL OSO, MARIA. On Saturday, October 23, 1943, at Garfield Hospital, MARIA DEL OSO, beloved mother of Antonio and Joseph Castro. Services at Chambers funeral home, 1400 Chapin st. nw., on Tuesday, October 26, at 8:30 a. m. Requiem mass at Cathedral of St. Matthew at 9 a. m. Interment Mount Olivet Cemetery.

FETTERMAN, MORRIS. On Saturday, October 23, 1943, MORRIS FETTERMAN, age 71, beloved father of Mrs. Sophia Fonoroff, Mrs. Henrietta Steiner and Oscar B. Fetterman. He is also survived by three grandchildren and two sisters, Mrs. Anna Kauffman and Mrs. Esther Berstein of Palestine. Services will be held at Gawler's chapel, 1750 Pennsylvania ave. nw., on Monday, October 25, at 1 p. m. Interment Ohev Sholom Cemetery. Please omit flowers.

HENEHAN, JOSEPHINE. On Saturday, October 23, 1943, JOSEPHINE HENEHAN, beloved sister of Rosemary Henehan, 1365 Park rd. nw. Funeral from Timothy Hanlon's funeral home, 3831 Ga. ave. nw., on Tuesday, October 26, at 8:30 a. m. Requiem mass at the Shrine of the Sacred Heart, 16th st. and Park rd. nw., at 9 a. m. Interment Mount Olivet Cemetery. Relatives and friends invited.

HOLLINGSWORTH, NELLIE G. On Saturday, October 23, 1943, at Garfield Hospital, NELLIE G. HOLLINGSWORTH, wife of the late James S. Hollingsworth and mother of Mrs. Helen Lentz. Remains resting at Chambers funeral home, 1400 Chapin st. nw., until 3 p. m. Monday, October 25. Services and interment Savannah, Ga.

JONES, MATILDA WOOD. On Sunday, October 24, 1943, at her residence, 226 9th st. se., MATILDA WOOD JONES, beloved wife of David J. Jones. She is survived by an adopted son, Clement Wood Clemons of St. Louis, Mo., and sister of Benjamin, Charles and Samuel Wood, all of Washington, D. C. Friends may call at the Lee funeral home, 4th st. and Mass. ave. ne., where services will be held on Tuesday, October 26, at 2 p. m. Relatives and friends invited. Interment Glenwood Cemetery.

KENT, BERTHA. On Sunday, October 24, 1943, at her residence, 3116 W st. se., BERTHA KENT (nee Doehrer), beloved wife of Richard G. Kent and sister of Mrs. Martha Klotz and Carl Doehrer. Friends may call at the Lee funeral home, 4th st. and Mass. ave. ne., where services will be held on Wednesday, October 27, at 2 p. m. Interment Cedar Hill Cemetery.

KER, LILLY FLORENCE. On Sunday, October 24, 1943, at Doctors Hospital, LILLY FLORENCE KER, beloved mother of Graham M. Ker, and grandmother of Mrs. Annita K. Johnson.

LANG, MARY K. On Saturday, October 23, 1943, at her residence, 8402 Manchester rd., Silver Spring, Md., MARY K. LANG, beloved wife of George J. Lang, jr., and daughter of C. B. Morrow of Pittsburgh, Pa. Services at S. H. Hines Co. funeral home, 2901 14th st. nw., on Tuesday, October 26, at 3 p. m. Interment private.

LEGARE, ALEXANDER BROWN. On Saturday, October 23, 1943, in Boston, Mass., ALEXANDER BROWN LEGARE, husband of Grace K. Legare. Services at St. John's Episcopal Church, 16th and H sts. nw., on Tuesday, October 26, at 11 a. m. Interment Arlington National Cemetery.

LEITCH, CLARENCE I. On Thursday, October 21, 1943, CLARENCE I. LEITCH, the beloved husband of Minnie M. Leitch and father of Mrs. Mae E. Carter and Joseph L. Leitch. Services at the Chambers funeral home, 1400 Chapin st. nw., on Monday, October 25, at 1 p. m. Interment Congressional Cemetery.

MANAHAN, MARVIN T. On Saturday, October 23, 1943, at the Naval Hospital, MARVIN T. MANAHAN of 33 Bryant st. nw., beloved husband of Violet Elizabeth Manahan. Services at the S. H. Hines Co. funeral home, 2901 14th st. nw., on Tuesday, October 26, at 1 p. m. Interment Arlington National Cemetery. Please omit flowers.

MILLER, DELLA B. On Saturday, October 23, 1943, at Garfield Hospital, DELLA B. MILLER of 3023 14th st. nw., wife of the late Harry H. Miller nad mother of Walter E. Miller. Services at the S. H. Hines Co. funeral home, 2901 14th st. nw., on Monday, October 25, at 1 p. m. Interment Abbey Mausoleum, Va.

MURPHY, NELLIE B. On Friday, October 22, 1943, at her residence, 4032 Nichols ave. se., NELLIE B. MURPHY (nee Cole), beloved wife of the late Samuel E. Murphy and mother of W. E. Murphy, Mrs. Robert K. Koontz, Norman H. Murphy, Mrs. Samuel F. Taylor, Mrs. John F. Collins and Mrs. Norman Gray. Funeral from the residence of her daughter, Mrs. Robert K. Koontz, 1452 Minnesota ave. se., on Monday, October 25, at 2 p. m. Relatives and friends invited. Interment Cedar Hill Cemetery.

MULLENIX, HARRY F. On Thursday, October 21, 1943, HARRY F. MULLENIX, beloved husband of Alice Gertrude Mullenix of 4849 Leland st., Chevy Chase, Md.; also surviving is a son, Ralph Mullenix of Washington, D. C., and a stepdaughter, Mrs. Louise Tillotson of Silver Spring, Md. Funeral services at the Bethesda-Chevy Chase funeral home of Wm. Reuben Pumphrey on Monday, October 25, at 1 p. m. Interment Arlington National Cemetery.

PERLEY, WALTER LEE. On Saturday, October 23, 1943, at Mount Alto Hospital, WALTER LEE PERLEY, beloved husband of Anne Perley; father of Jeffery Lee Perley. Remains resting at the Chambers Georgetown funeral home, 31st st. and M st. nw. Services at Fort Myer Chapel, on Tuesday, October 26, at 11 a. m. Interment Arlington National Cemetery.

PETER, ARTHUR. On Sunday, October 24, 1943, at his home 309 Grosvenor lane, Bethesda, Md., ARTHUR PETER, beloved husband of Edith Marshall Peter, father of Humphrey Marshall Peter and Arthur Peter. Services at Oak Hill Chapel, 30th and R sts. nw., on Tuesday, October 26, at 2:30 p. m. Interment Oak Hill Cemetery.

SCHAEFFER, CLYDE M. On Saturday, October 23, 1943, CLYDE M. SCHAEFFER, beloved husband of Lucille M. Schaeffer, father of Roscoe H., Warren M. and Clyde M. Schaeffer, Rita L. Adams, Maxine F. Harmel and Calvin E. Schaeffer. Funeral from the W. W. Deal funeral home, 816 H st. ne., on Monday, October 25, at 2:15 p. m. Relatives and friends invited. Interment Arlington National Cemetery.

SEEGELKEN, FREDERICH E. On Sunday, October 24, 1943, at Soldiers' Home Hospital, FREDERICH E. SEEGELKEN of 1031 New Jersey ave. nw., beloved husband of Johanna Seegelken (nee Hartig). After 9 a. m., October 26, friends may call at Soldiers' Home Hospital. Services at Soldiers' Home Hospital Chapel, Wednesday, October 27, at 10:30 a. m. Relatives and friends invited. Interment Soldiers' Home National Cemetery.

SPANGLER, MINNA EMMERT. On Sunday, October 24, 1943, at her residence, 3939 Newdale rd., Chevy Chase, Md., MINNA EMMERT SPANGLER, wife of the late Albert D. Spangler. Services at the S. H. Hines Co. funeral home, 2901 14th st. nw., on Wednesday, October 27, at 2 p. m. Interment Cedar Hill Cemetery.

STANDOFF, CLARENCE SHIRELY. On Thursday, October 21, 1943, at his residence, Avenel, Silver Spring, Md., CLARENCE SHIRELY STANDOFF, beloved husband of Alma L. Standoff and father of Mrs. Beulah Downes, Mrs. Louise Beavers and Patsy Standoff. Services at the Chambers Riverdale funeral home on Monday, October 25, at 2 p. m. Interment George Washington Memorial Park.

TERNEY, HELENA. On Saturday, October 23, 1943, at the Masonic and Eastern Star Home, HELENA TERNEY, beloved mother of Ewald W. Terney. Services at the S. H. Hines Co. funeral home, 2901 14th st. nw., on Monday, October 25, at 11 a. m. Interment private.

THOMPSON, HARRY E. On Saturday, October 23, 1943, at his residence, 110 9th st. se., HARRY E. THOMPSON, beloved husband of Alice Richards Thompson and father of Eugenie T. Wiler. Funeral from the James T. Ryan funeral home, 317 Pa. ave. se., on Tuesday, October 26, at 10 a. m. Relatives and friends invited. Interment Cedar Hill Cemetery.

WATSON, MYRTLE B. Entered eternal life on Sunday, October 24, 1943, at Providence Hospital, MYRTLE B. WATSON, the wife of Luther A. Watson and beloved mother of Mrs. Alice Grimes, Luther, Norman, Raymond, Ruth and James Watson. Services at Chambers funeral home, 517 11th st. se., on Wednesday, October 27, at 2:30 p. m. Interment Cedar Hill Cemetery.

WRENN, CATHERINE CASLER. On Saturday, October 23, 1943, at her home, 1557 33d st. nw., CATHERINE CASLER WRENN, beloved wife of Robert Lee Wrenn and mother of Clare Panagoulis, Kathleen, Robert A., Raymond J., Mathew E. and Francis Wrenn. Remains resting at the Birch funeral home, 3034 M st. nw. Notice of services later.

YEATMAN, FANNIE E. A special meeting of Naomi Chapter, No. 3, O. E. S., is called for Monday, October 25, at 10 a. m., at the Masonic Temple, 13th and New York ave. nw., for the purpose of attending the funeral of our late sister, FANNIE E. YEATMAN.
CORALEASE LEIBIGER, W. M.
ELLEN FERGUSON, Secretary.

-Deaths-

Announcements of Services by Chambers

Deceased	Undertaker
Deacon, Francis A.	W. W. Chambers Co.
Beecherini, Rina	W. W. Chambers Co.
Leitch, Clarence I.	W. W. Chambers Co.
Standoff, Clarence A.	W. W. Chambers Co.
Hollingsworth, Nellie G.	W. W. Chambers Co.
Del Osso, Maria	W. W. Chambers Co.
Perley, Walter L.	W. W. Chambers Co.
Infant Nicely	W. W. Chambers Co.
Infant Heffner	W. W. Chambers Co.
Watson, Myrtle	W. W. Chambers Co.

FUNERAL DESIGNS 2

Geo. C. Shaffer 900 14th St. N.W. Phone NA. 0106. Expressive Floral Tributes. Moderate Prices. Open Evenings and Sundays

GUDE BROS. CO., Florist 1212 F St. N.W. NATIONAL 4276

FUNERAL DIRECTORS 3

J. WILLIAM LEE'S SONS CO. FUNERAL DIRECTORS CREMATORIUM

BIDS & PROPOSALS 6

COMMISSIONERS, D. C., WASHINGTON, October 21, 1943. Sealed proposals will be received at Room 509, District Building, until 2:00 P. M. November 4, 1943, and then publicly opened, for certain Stabilizing and Drainage Work at the Browne Junior High School and Phelps Vocational School, on site located north side Benning Road at 24th Street (extended) N.E. Proposals, specifications and drawings may be obtained at Room 427, District Building. 21-23,25-27

COMMISSIONERS, D. C., WASHINGTON, October 21, 1943. Sealed proposals will be received at Room 509, District Building, until 2:00 P. M., November 1, 1943, and then publicly opened, for furnishing the materials and performing the work for Certain Composition Roofing on Unit 'A' Building at the Tuberculosis Sanatoria, D. C., Glenn Dale, Prince Georges County, Maryland. Proposals and specifications may be obtained at Room 427, District Building. 21-23,25-27

COMMISSIONERS, D. C., WASHINGTON, October 21, 1943. Sealed proposals will be received at Room 509, District Building, until 2:00 P. M., November 9, 1943, and then publicly opened, for furnishing the materials and performing the work for Repairs to Furnaces and Radial Brick Chimneys at the Georgetown Incinerator, 31st and K Streets N.W., and the O Street Incinerator, 1st and O Streets S.E. Proposals, specifications and drawings may be obtained at Room 427, District Building. 21-23,25-27

AUCTION SALES 8

MONDAY, OCT. 25, 1943—
THOS. J. OWEN & SON, Auctioneers, 435 Southern Building

TRUSTEES' SALE OF VALUABLE SEMI-DETACHED TWO-STORY FRAME BUILDING CONTAINING STORE ON FIRST FLOOR WITH APARTMENT ABOVE, BEING KNOWN AS PREMISES NO. 705 KENYON STREET NORTHWEST.

By virtue of a certain deed of trust duly recorded in Liber No. 7199, Folio 93 et seq., of the land records of the District of Columbia, and at the request of the party secured thereby, the undersigned trustees will sell, at public auction in front of the premises, on MONDAY, THE TWENTY-FIFTH DAY OF OCTOBER, A. D. 1943, AT THREE-THIRTY O'CLOCK P. M., the following-described land and premises, situate in the District of Columbia, and designated as and being Lot 804 in Square 2892, otherwise known as Lot 1 Block 8 of Todd and Brown's subdivision of Mount Pleasant and Pleasant Plains, as per plat recorded in the Office of the Surveyor for the District of Columbia in Liber Levy Court 2 at Folio 24. Said property being more particularly described by metes and bounds in said deed of trust.

TERMS: Sold subject to a prior deed of trust for approximately $1,220.41, further particulars of which will be announced at time of sale: the purchase price above said trust to be paid in cash. A deposit of $200.00 required. Conveyancing, recording, etc., at purchaser's cost. Terms to be complied with within 30 days, otherwise deposit forfeited and the property may be advertised and resold at the discretion of the trustees.
IDA SCHWARTZMAN,
ISADORE SCHWARTZMAN,
Trustees.
P—14,16,19,22,25

TUESDAY, NOVEMBER 2, 1943—
THOS. J. OWEN & SON, Auctioneers, 435 Southern Building.

TRUSTEES' SALE OF VALUABLE TWO-STORY SEMIDETACHED BRICK DWELLING BEING KNOWN AS PREMISES NO. 1619 FORT DAVIS PLACE, SOUTHEAST.

By virtue of a certain deed of trust duly recorded in Liber No. 7738, Folio 21 et seq., of the land records of the District of Columbia, and at the request of the party secured thereby, the undersigned trustees will sell, at public auction in front of the premises, ON TUESDAY, THE SECOND DAY OF NOVEMBER, A. D. 1943, AT 4:30 O'CLOCK P. M., the following-described land and premises, situate in the District of Columbia, and designated as and being Lot 25 in Square 5519 in the subdivision made by Maloney, as per plat recorded in the Office of the Surveyor for the District of Columbia in Liber 113 at folio 40. Said property being subject to the building restriction line as shown on said plat and to agreement expressed in Act of Congress of May 31, 1900 (31 Statutes, pages 248 and 249.)

Terms: Sold subject to a prior deed of trust for $4250.00, further particulars of which will be announced at time of sale; the purchase price above said trust to be paid in cash. A deposit of $300.00 required. Conveyancing, recording, etc., at purchaser's cost. Terms to be complied with within thirty days, otherwise deposit forfeited and the property may be advertised and resold at the discretion of the trustees.
GEORGE H. O'CONNOR,
E. SPENCER FITZGERALD,
Oct.22,25,28,30-Nov. 1. Trustees.

ZED L. WILLIAMS, Auctioneer

PUBLIC AUCTION
Wed., Oct. 27th—10 A. M.
ENTIRE STOCK
I. K. CUT RATE WHOLESALE WALL PAPER AND PAINT STORE
Sale on the Premises
1014 7th St. N.W.
Retiring From Business
Entire Stock to Be Closed Out at
PUBLIC AUCTION
Will Be Sold in Detail
In Lots and Various Amounts
—Consisting of—
150,000 Rolls Fine and Medium Grade Wall Paper. Up to Date.
Stock of Paint, Floor Enamel, Varnish Stain, Etc.
Lot of Wall Paper Paste.
8 Wall Paper Trimming Machines, Paper Stands, Desk, Showcase and Other Articles Used in Business.
FOR DETAILED INFORMATION CALL ME. 9223

Business Directory will be found on Page 10, Section I

LOST AND FOUND 10

BILLFOLD, lady's, black and red, containing cash, identification, important papers, lost in cab front of Constitution Hall Thurs. eve. Reward. Martha J. Sandor, 3339 Croffut pl. se. RE. 6700, Ext. 6731.

BRACELET engraved Elizabeth L. Wildermuth. 1740 F st. nw. NO. 9868.

GAS RATION coupons "C"—Issued to A. Thomas Calle, 6662 Hillandale rd., Chevy Chase, Md. OL 5895.

GAS RATION BOOKS A and B, and tire inspection certificate, issued to George W. Edner, 6433 8th st. nw. TA. 6613.

GAS RATION COUPONS "C"—Issued to Lieut. Col. Douglas B. Kendrick, 6501 14th st. nw., RAndolph 2602.

RATION BOOK 3—Issued to Jose B. Martinez, 1402 14th st. nw., apt. 3. MI. 7810.

RATION BOOK NO. 3 issued to Marion Dyson, 34 O st. sw. TR. 6579.

RATION BOOKS Nos. 1 and 3 issued to Georgia and Nathaniel Byrd, Estelle Byrd McQueen, Virgil Foster of 1303 T st. nw.; Eleanor and William Allen of 1353 Wallace pl. nw.; No. 3 book issued to John Harold, 1432 You st. nw.; No. 1 issued to Virginia Ruth Brown, 1303 T st. nw., and Juanita and Roy Felix Black, jr., 901 French st. nw.

RATION BOOKS 1, 2 and 3, issued to Tony Sperling, N. College st., Charlotte, N. C. WI. 4441.

RATION BOOKS No. 3 (2), issued to Omia Foster and Lillian Foster, 122 Fla. ave. nw.

LOST AND FOUND 10

RATION books 1 and 3 issued to Edith Milliner, Joan Robinson, Eileen Evelyn Sharp, Mary Stevenson, Gladys Quick and Dorothy Jackson, 3235 Walbridge pl. nw. AD. 0394.

RATION BOOK NO. 3 issued to Mrs. A. T. De Luca, 2111 18th st. nw.

RATION BOOKS NO. 3 (4), issued to Mrs. Blanche Cook, Miss Irene Gray, Mr. James Edmonds and Miss Dorothy Cook. LI. 4998.

RATION BOOKS Nos. 1, 2 and 3 issued to Cathern Hinson, 909 20th st. nw.

FOUND—Fountain pen, New Hampshire ave. and Allison st. Call RA. 3132.

RATION BOOK NO. 3 issued to Elizabeth Overby, 1314 11th st. nw.

RATION BOOK No. 3 issued to Albert Augustus Palade, 1134½ 7th st. nw.

RATION BOOK No. 3 issued to Lew Pat, 727 14th st. nw.

RATION BOOK 3—1-3 issued to Lillie Coleman, Antoinette Mockle. 1504 P st.

RATION BOOK No. 3, issued to Eve Trogoff, 1227 M st. nw.

RATION BOOK No. 3, issued to Van Vranken F. Mathews, 3115 11th st. nw.

RATION BOOK NO. 3—Issued to W. Bradley Edelblut, Burnt Mills Hills, Silver Spring, Md., SHepherd 1676.

RATION BOOK No. 3 issued to Thomas Earl Brawner, 1840 Vernon st. nw., Apt. 5.

RATION BOOK NO. 3 issued to Isaac Edward Weddle, 6 Parker ave., Hyattsville, Md. DU. 9331.

STAMPS, 3 books, Oct. 21. Arthur Aleshire, 4515 Longfellow st., Hyattsville, Md.

WRIST WATCH, lady's, square white gold, engraved E.G.D., Yuma st. bet. 43d and Tenley Circle. Sunday a. m. Reward. WO. 2166, 4321 43d st. nw.

BROWN alligator pocketbook, shoulder strap; lost Oct. 22, Conn. ave. and California st. nw. Reward. OR. 1470.

SHELL-RIMMED GLASSES, bifocals, red case. Reward. OL. 4512.

SILVER FOX tail lost Friday night. Reward. Call OR. 6082.

WEEKEND bag, light brown with zipper, 2 handles; initialed "E. N. K.;" left on Balto.-Wash. train, 5:15 a. m., Oct. 20. Reward for return. 2633 16th st., Apt. 401.

NO. 3 ration book lost, issued to Mrs. Dehany. Phone DI. 6467.

BED JACKET, vic. 36th and Garfield sts. Phone WO. 6388.

TWO RED SETTERS, licenses 19197 and 19198, names "Shaun" and "Shadow." Last seen Thurs. afternoon on Conn. ave. above Zoo. Reward. AD. 9288.

WILL THE woman to whom Mr. Pendleton, Arcade Market, entrusted three sets ration books, 1, 2, 3 and 4 issued to Agnes Wiehle, 3043 15th st. nw., to deliver to Lamont st. office please communicate AD. 8261 and be assured of reward.

LOST—Bracelet, Army insignia; gold and amethyst links. Keepsake, finder please call WO. 2679 after 6 p. m. Reward.

$25 REWARD—Lost October 3, gold locket, initials A.G. under crown, foreign inscription, photos; high sentimental value. Call OR. 4814, before 8 a. m. or after 8 p. m.

FOUND—Money. Yours upon identification. Goodson, GL. 4700, 9 a. m. to 4 p. m.

PERSONALS 11

VACANCY, in home of nurse, for aged or invalid. SLigo 0297.

NEED EXTRA MONEY? Only requirement is that you be employed. It costs nothing to investigate. Just phone MISS WHITE, CH. 3224.

HEMORRHOIDS (piles) eradicated by my own methods. Result effective for a lifetime or money back. Write for booklet. No drugs. No surgery. Dr. Summerwerck. 1365 Columbia rd. AD. 0388.

DR. H. W. JOHNSON, DENTIST. False teeth repaired while you wait. Room 602, Westory Bldg., 605 14th st. nw.

MASSAGE Male operator; group special. By appt. AD. 0129.

$1 Telephone Message Service
Let Me Be Your Alarm Clock
Take Care of Your Telephone Calls
FR. 9198
MISS ADAMS WILL ANSWER
Only $1 Week in Advance
Mail, care of P. O. Box 2419.

INSTRUCTIONS 13

TUTORING—Alg., geom., trig., English; B.S. and M.S., experienced; former high school principal. OXford 3157.

ESSENTIAL occupation. Washington Trade School, 140 Que st. ne. DU. 1576.

SPANISH-SPEAKING lady gives private lessons afternoons or evenings. Call after 5 p. m., MI. 1768.

HELP, MEN 16

Any worker last employed in an essential or locally needed activity can not be hired by any other employer except upon presentation of a statement of availability from his last employer or the USES.

APPRENTICE
For optical business, no experience necessary; good salary, excellent future. Apply NEW YORK JEWELRY CO., 727 7th st. nw.

ART DEPT. SALESCLERK
Selling artist materials; 48-hr. week, overtime over 40 hrs.; no night work; excellent opportunity. Phone NA. 6386.

AUTOMOBILE MECHANICS
We have been classified a critical industry by War Manpower Commission and have openings for men at top wages. Permanent job and excellent working conditions, with tools furnished. Applicants must have a referral card from the local U. S. E. S. See Mr. Messick.
STEUART MOTOR CO.
6th and New York Ave. NW.

BAKER'S HELPER
or bench hand, Miller's Pastry Shop, 3304 Wilson blvd., Arlington. OXford 2462.

BARBERS wanted; $50 guarantee; no license required. City Barber Shop, Indianhead, Md.

BARBERS, two; $70 up weekly. 930 South Fillmore st., Arlington, Va. OX. 2336.

BARBER wanted; $50 guarantee; hours 9 to 7. Apply 2204 4th st. ne.

BARBER—$45 guarantee; no license necessary. 1715 Wilson blvd., Arlington, Va.

BARBER, American. Fox's Shop, 2634 Columbia pike, Arlington, Va. CH. 7212.

BOOKKEEPERS, $50 WK.
Essential industry out of town. Openings for juniors and seniors at unusual salaries. (NA. 2338).
BOYD'S, 1333 F ST. N.W.

BOOKKEEPER with good references; good salary; permanent with advancement. Apply 1722 H st. nw.

BOOTBLACKS (2), experienced. Apply 408 12th st. nw.

BUS BOYS
Colored; work nights till 12 o'clock in high-class restaurant; good wages, good meals. Wearley's, 416 12th st. nw.

CAR WASHER
Colored; good salary, plus bonus; reasonable hours. Apply Sun Oil Co., 4940 Connecticut ave.

HELP, MEN 16

COUNTERMAN, white, experience not necessary; $35, 6-day week. Weaver's Restaurant, 5914 Georgia ave. nw.

DISHWASHER
Colored. No Sundays.
PARCHEY'S
1900 K St. NW.

DRIVERS AND HELPERS
(Colored) For furniture store. Must have permit. To those willing to work we offer good working conditions and excellent salary. Others need not apply. F. J. NEE Warehouse, 1741 Johnson pl. nw. EX. 2600.

ELECTRICIANS AND EXPERIENCED HELPERS
Good working conditions. Good salary. Bring USES release. R. A. Burgess RA. 5317.

ELEVATOR OPERATOR
White; office bldg.; essential industry; 11 p. m. to 7 a. m., 6-day week; experience not necessary; good wages paid weekly. Apply Room 203, National Press Bldg., 14th and F sts. nw.

ELEVATOR OPERATOR—Colored, reliable; from 4 to midnight. 2651 16th st. nw., corner Fuller st.

ENGINEER
Colored, for new apartment house; reference required; excellent quarters. CO. 9172.

GAS STATION MANAGER
Exper., $50 wk. Openings for men-women station attendants, mechanics. Miss Fox.
PERSONNEL SERVICE
1311 G St. NA. 2114.

Grocery Clerks, $25-$40 Wk.
Men and women. Beginners and experienced. Miss Fox.
PERSONNEL SERVICE
1311 G St. NA. 2114.

JANITOR
with wife; experienced; in apt. house work. Good fireman, non-drinker; local reference required; $75 per month and excellent apartment. DE. 0090.

HELP, MEN 16

HELPERS in plumbing and roofing shop. Apply 1412 Q st. nw.

MAN, between 50 and 60, salesman in men's store. 1650 7th st. nw.

MAN—Prefer married with previous retail or sales experience or adaptable to meeting public; start about $50 wk.; rapid increase to $75 wk. as qualified. 1427 Eye st. nw., Rm. 205, 10:30 a. m. to 3 p. m.

MECHANICS & HELPERS
To "Keep 'Em Rollin'"
Good working conditions in essential industry. Chance for permanent connection. Bring statement of availability from the local USES. Apply Mr. Rutz.
MACK INTERNATIONAL MOTOR TRUCK CORP.
2121 WEST VIRGINIA AVE. N.E.

NIGHT MAN
Hours, 4 P. M. to Midnight or Midnight to 8 A. M.
Six-Day Week.
Call Resident Manager
Woodley 0764.

PAINTERS NEEDED
For new housing project, Defense Highway, Bladensburg. Inquire Sunday. WA. 6804 weekdays. WA. 9810.

PHYSICAL CULTURE INSTRUCTOR
Experience preferred; men only; steady employment.
WASHINGTON ATHLETIC CLUB
900 Southern Bldg.

PLUMBERS
Experienced Helpers
DEFENSE HOUSING.
LONG JOB.
TOP PAY.
BRING USES RELEASE.
APPLY IN PERSON.
DAY BROTHERS.
1400 SPRING RD. N.W.

PORTER
Colored, for high-class restaurant; excellent wages and good meals. Wearley's, 416 12th st. nw.

PORTER-OFFICE BOY—Good salary; hours 8 to 5:30. Apply 340 Woodward Bldg.

RADIO TECHNICIAN
Bench work. Glenn Radio Co., 4705 Wisconsin ave. WO. 8000.

RETOUCHERS
Experienced, fine and fast. Salary or piecework. Perm. empl. Full or part time. Steindl Studio, 1728 Conn. ave. DE. 1114.

SHOP FOREMAN
1st class auto mechanic for small shop. Present statement of availability from the local USES.
TOP PAY
MR. GORMLEY, AT. 6818

STATISTICIAN $300 MO.
Research, securities and investment, age 30-40. (NA. 2338.)
BOYD'S 1333 F ST. NW.

STENOGS., $40-$50 WEEK
Capitol Hill private offices. (NA. 2338).
BOYD'S, 1333 F ST. N.W.

STOCK CLERK
White; experience not necessary; must have driver's permit. NA. 0071.

TYPIST-CLERK
For general office work; permanent position, 5-day, 40-hour week. Call Mr. McCauley, HIRES-TURNER GLASS CO., CH. 1168.

WAITERS
Colored, dependable men; can earn excellent wages in exclusive restaurant. Apply afternoons or evenings, Wearley's, 418 12th st. nw.

WAREHOUSEMEN, $50 Wk.
Grocery experience. At once. Miss Day.
PERSONNEL SERVICE
1311 G St. NA. 2114.

YOUNG MEN, colored, to work in men's store; must be able to sell. 1850 7th st. nw.

Experienced Service Station Attendant $40 WEEK AND COMMISSION.
WILLOUGHBY'S ESSO SERVICE
4244 Wisconsin Ave. N.W. WO. 9618

NEEDED AT ONCE
PAYROLL CLERKS, EXP. WITH TIME CARDS; PERM.; $40-$45, ADV.
STATISTICAL TYPIST, $165-$200.
PASSENGER CLK., FAMILIAR TARIFF RATES; $200 MO.
BKKPR. (ACCOUNT. EXP.); GOOD FUTURE; $200-$225.
INVESTIGATORS, GOOD EDUC.; $165-$175 MO.
See Us for Courteous, Personal Service.
ATLAS AGENCY, Atlas Bldg., 9th & F nw.

Elevator Operators
Men—White
Deferred or Over Draft Age
Apply in Person
Timekeeper's Office
Mayflower Hotel

Young Man
(White)
With D. C. Permit to Work in Store
Apply
619 F St. N.W.
2nd Floor

Early Morning Work
Several men with cars needed in various branch offices.
Apply Personnel Office,
Washington Post Building,
1337 E St. N.W.
Or Call NAtional 4200, Ext. 311

PORTER
(Colored)
Good, steady job for right man. Must have good reference. Call in person at once.
KENT STORES
2035 W. Va. Ave. N.E.

District Branch Managers
Several men with cars needed to open and manage branch offices. Experience not necessary, but preferred. Apply Personnel Office, Washington Post Bldg. 1337 E Street N.W.

HELP, MEN 16

USHERS
and
DOORMEN
Apply
Earle Theatre
10:30 A.M. to 10 P.M.

Counter Men
If you are interested in changing to an ESSENTIAL JOB get in touch with—
LITTLE TAVERN SHOPS, INC.
"Famous for Hamburger"
SLigo 6600 During Office Hours

GARDENER
To Care for Plants
Good Working Conditions
Apply in Person
Timekeeper's Office
Mayflower Hotel
Conn. Ave. at De Sales St.

Housemen
Fry Cook
Night Cleaners
Night Pot Washers
APPLY MR. JORALMON
EMPLOYMENT OFFICE
Willard Hotel
(Soup Cook. Bring USES Release)

Assistant Credit Manager
Mayer & Co.
421 7th St. N.W.

Local War Industry
Needs
Trainees
for
Machine Shop
and
Aircraft Sheet Metal
Good Pay
While Learning
Excellent Working Conditions
Apply Personnel Office
9 a. m. to 4 p. m.
Engineering and Research Corp.
Riverdale, Md.
Persons employed in essential war industry cannot be considered

HELP, MEN 16

2 Bicycle Boys
$25 Week
Apply
Shoreham Market
2618 Conn. Ave. N.W.

BOY
Age 16-19 Preferred
as
Office Assistant
No Experience Necessary.
Richs' Shoe Store
1001 F St. N.W.

ROOM CLERK
Experienced
For Large
Downtown Hotel
Write Box 252
Washington Post

PORTERS
Colored for
Pennsylvania Central Airline
Age 30-55
No Experience Necessary
Alternating Shifts
MUST Pass Physical Examination
No one considered presently engaged in defense work.
Apply in Person
Hangar No. 4
Washington National Airport

If you are looking for
Essential Work
There is some right here.
AT HOME
• • •
Street Car-Bus Operators
Are Needed
Many Other Well Paying Jobs Open
• • •
EXPERIENCE NOT NECESSARY
TRAINING PAID FOR
APPLY IN PERSON
WEEKDAY MORNINGS
CAPITAL TRANSIT CO.
36th and Prospect Avenue N. W. Georgetown
Take Route No. 20, Cabin John Streetcar to the Door
(Those Employed Full Time at Maximum Skills in Other War Industries Not Eligible)

HELP, MEN 16

Railway Express Agency
Needs Experienced
DRIVERS
Excellent Pay
Apply
B. T. HAMMETT, Supervisor
2nd and H Sts. N.E.

Dishwashers
Colored
GOOD PAY
APPLY STEWARD
Ambassador Hotel
14th and K Sts. N.W.

15 EXPRESS HANDLERS
Excellent Pay
Apply Mr. Collins or Mr. Baxter
8 A. M. to 4 P. M.
Railway Express Agency
2nd and Eye Sts. N.E.

Drivers
Colored
For Grocery Market
Excellent Pay
Good Opportunity
Apply
3423 Conn. Ave. N.W.

Motorcycle Man
With D. C. Permit, to work in shipping department.
Apply
619 F St. N.W.
2nd Floor

Wanted
2nd COOK
Colored
In Private School
Good Salary, Room and Board
Call MISS CARTER
WO. 8318
Applicants must present statement of availability from the local USES.

PRESSERS
Splendid Salary
Apply Manager
Valet Shop
Ambassador Hotel
14th & K

Woodward & Lothrop
Has Immediate Openings for
Furniture Helpers
Delivery Jumpers
Carpet Layers
Apply
Employment Office, 9th Floor
9:30-6 P. M. Daily
12:30-9 P. M. Thursday

PART-TIME WORK
Men or Women
Help in the war effort by learning to operate a streetcar or a bus or by working as a streetcar conductor or by helping to collect fares and load street cars and buses in downtown area in the afternoon. Experience not necessary. We teach you and pay you while learning. Training may be taken during free hours. No Sunday work.

Need men or women, able to report for work week days between 5 A. M. and 7:30 A. M. and then work for several hours. Also those able to report between 3 and 4 P. M. and work at least 3 hours at a time.

Apply in Person Weekday Mornings
Capital Transit Co.
36th and Prospect Ave. N.W. (Georgetown)
Take Route No. 20 "Cabin John" Streetcar

ASSISTANT CREDIT MANAGER
Experienced
GOOD SALARY
Apply
JULIUS LANSBURGH FURNITURE CO.
909 F St. N.W.

HELP, WOMEN 18

Any worker last employed in an essential or locally needed activity can not be hired by any other employer except upon presentation of a statement of availability from his last employer or the USES.

BEAUTY OPERATOR
Experienced. Good salary.
OGILVIE SISTERS
1212 CONN. AVE. NA. 6961.

BOOKKEEPERS, $30-$40
Openings for juniors and exper. bkprs.; also clerks, comptometer opers.; at good salaries. See Miss Knight at once. NA. 2114.
PERSONNEL SERVICE
1311 G St. (Next to Church)

BKPG MACH OP. $42
Elliott Fisher, Burroughs, Remington Rand; openings. NA. 2338. Miss Black.
BOYD'S 1333 F ST. NW.

CASHIERS—$30-$35
Also openings for salesgirls; office help, all kinds. See Miss Reed. NA. 2114.
PERSONNEL SERVICE
1311 G St. (Next to Church)

DISHWASHER (colored); good pay, good hours. Mt. Vernon Rest., 10th and D nw.

HELP, WOMEN 18

COUNTER GIRLS
WHITE, $30 PER WEEK. NO SUNDAYS. MEALS, UNIFORMS. APPLY 6 TO 8 P. M., MR. SMITH.
Poppino's Fountain of Health
3101 14th St. N.W.

ELLIOTT FISHER OP. $145
5½-day wk. interesting work, natl firm. Miss Knight (NA. 2114).
PERSONNEL SERVICE
1311 G. Next to Church.

FILE CLERK $150
40-hr. wk. Supervise file room. Library exp. helpful.
ATLAS AGENCY, Atlas Bldg., 9th & F nw.

FRENCH STENOG., $180
Take French-English dictation. See Miss White.
BOYD'S, 1333 F ST. N.W.

General Office Worker
Good Salary.
Permanent Position.
H. ABRAMSON CO.,
1032 7th St. NW.

GIRLS (COLORED)
To make themselves useful in kitchen or dining room in high-class restaurant; good wages, good meals. Wearley's, 418 12th st. nw.

GIRL—SODA FOUNTAIN
White, experienced; night work, 4-12; $25 week to start. Apply Shoreham Hotel Drug Store, Conn. ave. and Calvert st. nw.

GIRLS—WOMEN
18 TO 50, FOR DAY OR EVENING WORK; ATTRACTIVE SALARY, MEALS, UNIFORMS AND VACATIONS; QUICK PROMOTIONS.
NEDICK'S
1305 E ST. NW.

PAY ROLL CLERK
Knowledge of comptometer required; permanent position.
GENERAL BAKING CO.
2146 Georgia Ave. N.W. NO. 6262.

Photo Finishing Assistant
White. Experience not necessary. Light pleasant work. Full time. Apply in person. Fleet Photo Service, 1332 14th st. nw.

SALESLADIES
MILLINERY and ACCESSORIES; good salary and commission; full or part time.
GREEN SHOPS
3413 Conn. Ave. N.W.

STENOGRAPHER
Reputable law firm needs person familiar with general office work. Good hours and pay. Call NA. 4296 on weekdays.

STENOGRAPHER
Essential business organization has opening for stenographer: must be accurate and rapid; interesting work; pleasant surroundings; permanent position; good salary, with advancement on merit. Phone Personnel Officer, National Geographic Society, District 3330, for appointment.

STENOGS (50) $35-$50 WK.
French Stenog., prefer French girl, $200 mo.
STENOGRAPHER, age 28 to 30, $160.
STENOGRAPHER, newspaper, exper., $40.
STENOGRAPHER, DIPLOMATIC, $200.
STENOGRAPHER, patent, law exper., $45.
STENOG., age 25 to 35, attrac., $200.
Openings hourly for beginners and experienced stenographers and secretaries. See Miss Young for select secretarial positions in higher salaries.
Largest agency in D. C. Est. 11 years.
PERSONNEL SERVICE
1311 G St. NAtional 2114.

STENOGRAPHER $30
Prominent doctor's office.
ADAMS AGENCY
204 Colorado Bldg., 14th and G Sts.

STENOGRAPHER
For advertising agency. Downtown location. 40-hr. wk. Good pay. DI. 7400.

STENOGRAPHER
Experienced preferred, but not necessary. KITT'S, 1330 G ST. NW.

STENOGRAPHER
Permanent position; $29.50 weekly to start for 40-hour week. Recordak Corp., subsidiary of Eastman Kodak Co. Please call Miss Columbus, DI. 6963.

TYPIST
Essential business organization has opening for typist: must be accurate and rapid. Interesting work; pleasant surroundings; permanent position; good salary, with advancement on merit. Phone Personnel Officer, National Geographic Society, District 3330, for appointment.

TYPIST, $27.50
(White), 18-35 yrs.; general office work; 40-hour week; permanent. Apply 1218 Mt. Olivet rd. ne.

TYPIST (25) $39 WK.
Type 60 w. p. m. Miss Blanck, NA. 2338.
BOYD'S 1333 F ST. NW.

WAITRESSES
(White.) Good salary. Good tips. Apply at once
LONGFELLOW FOOD SHOP,
5521 Colorado Ave. N.W.

WOMEN (COLORED)
for night kitchen work. Apply
RED CIRCLE FOOD SHOP
No. 1 Mass. ave. nw.

OPENINGS
Accounting Clerk, $140-$160
Cashiers, $100-$120
File Clerks, $100-$120
General Office Clerks, $120-$130
Messengers (White), $100-$110
Secretaries (Junior and Senior), $140-$180
Stenographers (Junior-Senior), $120-$150
Typists, $120-$160
WOOD AGENCY, 710 14th St. N.W.

WAITRESS
Night work and day work. Please bring release. Do not phone. Apply
RED CIRCLE FOOD SHOP
NO. 1 MASS. AVE. N.W.

WOMEN (2)
White. Excellent opportunity for mother and daughter; one housekeeper-cook and downstairs work, other upstairs work and serving; must be fond of children; all latest conveniences; new suburban home; second-floor suite; only honest, conscientious and efficient; references required; permanent position; salary open. Box M-283, Washington Post.

YOUNG LADY
To work in accounting department of large organization.
SEE MR. SHINKER
1101 M ST. N.W.

NEEDED AT ONCE
SECRETARY-STENOG., $40 WK.
STENOGS., $150-$170.
TYPISTS (25), $120-$163 MO.
TYPISTS (TEMP.), 2 MOS., $130.
DICTAPHONE OPER., $170 MO.
BURR. BKP. MACH. OPER., $40 WK.
BOOKKEEPER, $2,100 YR.
GEN'L OFF. CLKS. (H. S. G.); EXP. NOT NEC. GOOD PENMANSHIP; $32.
PAYROLL CLERKS, FAMIL'R WITH TIME CARDS; GOOD OPPOR.; $35-$45.
GEN'L OFF. CLKS., ALEX. VIC.; $40 WK.
SEE US FOR COURTEOUS, PERSONAL SERVICE
ATLAS AGENCY
ATLAS BLDG., 9TH AND F STS. NW.

Advertising
Secretary or Assistant to Advertising Director
Opportunity to learn advertising and advance in well paid profession. Apply Advertising Dept.
The Palais Royal
G St. at 11th

Hospital Pantry Maids
WHITE
Full Time Employment
3 Meals, Uniforms and Laundry Furnished
Also Sick Benefits
See Mrs. Williams or Miss Toth
Doctors Hospital
1815 Eye St. N.W.
RE. 4600

Continued on Following Page.

HELP, WOMEN 18

Continued From Preceding Page.

Bookkeeper

Hotel and restaurant experience preferred but not necessary.

$40 Per Week

Write Box M-284, Washington Post

Evening Work

Several women experienced in operating an Elliott Fisher Bookkeeping Machine are wanted for several hours work in the evening. Apply Personnel Office, Washington Post Bldg, 1337 E St. N.W.

GIRLS

18-35

Are needed to speed urgent war communications over the wires. High school graduates with typing ability desirable. We train you for a career. Splendid opportunity for advancement.

Apply
Miss Fifer
Room 601
Western Union
710 14th St. N.W.

EXPERIENCED TELEPHONE OPERATORS

Apply
Employment Office
722 12th St. N.W.

Monday thru Friday
8:30 A.M. to 8 P.M.
Saturday 8:30 A.M. to 5 P.M.

The Chesapeake and Potomac Telephone Company

Do not apply if employed full time at your maximum skill in another war industry.

HELP, WOMEN 18

Saleswomen

Attractive openings. Permanent inside work in N.W. section. Hours 3:30 to 11 P. M.

Call LI. 2626

Sunday from 9 A. M. to 3:30 P. M. for Appointment

GIRLS
(Colored)

Good pay to start while learning to press in new dry cleaning and laundry plant. Call in person at once.

Kent Stores, Inc.
2035 W. Va. Ave. N.E.

Salesladies

Immediate openings
Full time or part time
Experience not necessary
Earn while training
Apply personnel office

G. C. Murphy Store
1214 G St. N.W.

LARGE CASUALTY INSURANCE CO.
has splendid opportunity for
YOUNG LADY
as
FILE CLERK
Must be able to type.
Rapid advancement. Good salary.
5-DAY WEEK
Call Miss Morse
DU. 5100

CASHIER

EXPERIENCED

An excellent opening for a permanent position with good pay.

APPLY
MR. GOTTLIEB

HAHN
3212 14th St. N.W.

JELLEFF'S

1220 F ST. N.W.

IMMEDIATE OPENINGS
for

SALESWOMEN
CASHIERS
WRAPPERS

APPLY
Personnel Office, 7th Floor

COLLEGE WOMEN

Permanent jobs in Washington and elsewhere for college trained women, ages 22-30, seeking unusual and interesting fields of activity.

Also duration jobs for Army and Navy wives. Opportunities offered by Nation-wide

Casualty Insurance Co.

for outside contact work in Claims Department.

Starting salaries at the rate of $120 to $150 month. Salary paid during 6 weeks training school in Boston.

Call Mr. Davenport
DUpont 5100
Monday between 9 A.M. and 4 P.M.

Help Serve the
ARMED FORCES

United Nations Service Center
Located in Capital Park Hotel
Has Openings for

CASHIERS
WAITRESSES
SERVICE GIRLS

18-25 Years Old
48-Hour Week; Good Pay and Pleasant Surroundings.
Apply
1119 21st St. N.W.

HELP, WOMEN 18

LANSBURGH & BRO.

7th to 8th & E Sts. N.W.

REQUIRES THE FOLLOWING

Saleswomen

Part or full time employment. Experience not necessary. You will be shown the most modern and simplified method of selling

Lansburgh's

Floor Managers

Immediate openings for women or men with executive ability. Experience not necessary.

Lansburgh's

College Women

Junior executive positions available immediately.

Lansburgh's

Clericals

Women for general office work. Experience not necessary.

Lansburgh's

Print-a-Sign Operators

Will train applicants.

Lansburgh's

Bundle Wrappers

Experience not necessary. Will train applicants.

Lansburgh's

Apply Employment Office

4th Floor

Applicants will be interviewed from:

9:30 A.M. to 6 P.M. Daily

12:30 P.M. to 9 P.M. Thursdays

The Timid Soul

HELP, WOMEN 18 HELP, WOMEN 18

GIRLS

WHITE

Wanted by Large Corporation

Interesting and Excellent Working Conditions

Full Salary During Training Period
Plus Commission

Prefer Ages 20 to 35

Apply

GULF OIL SERVICE STATION
S. E. Corner 14th and Kenyon Sts. N.W., Daily
Until 8:30 P.M.

GARFINCKEL'S

has openings for

Saleswomen
Office Clericals
Comptometer Operators
Alteration Hands
ON WOMEN'S GARMENTS

Apply Employment Office, 8th Floor

IT COULD BE YOU

we're seeking to contribute

To Our Essential Effort

Full, part or temporary
No experience necessary

COUNTER GIRLS

THOMPSON'S RESTAURANTS

Personnel Office
Ninth & E Sts. N.W.

Women Wanted for Telephone Work

Ages 18 to 50

Also Part-Time Work in Evening for Unemployed Women

Earnings at Start Range From $23 to $26.50 With Rapid Increases

Promotion Opportunities
Work Near Your Home

Apply Employment Office*
722 12th St. N.W.

8:30 A. M. to 8:00 P. M., Monday thru Friday
9:00 A. M. to 5:00 P. M., Saturdays

The Chesapeake and Potomac Telephone Co.

*Do not apply if employed full time at your maximum skill in another war industry

HELP, WOMEN 18

FOOD CHECKERS

2—Experienced
for Large Grocery Store

Salary $35 Week

Pure Food Stores
5546 Conn. Ave. N.W.

Western Union

Has Immediate Openings for

5 GIRLS
As
Communications Carriers

Age 21-25
Hours 4 P.M. to Midnight
Attractive Uniforms Furnished
Essential Industry
Apply MRS. SHEARS
Room 200
1317 New York Ave. N.W.

A. S. BECK

SHOE CORP.
Has Immediate Openings for

Cashier
Wrapper
Salesgirl
for
Play Shoes or Bags
Apply
1315 F St., N.W.

Woodward & Lothrop

Has Immediate Openings for

Stenographers
Typists
Office Workers

Apply
Employment Office
9th Floor
9:30 to 6 Daily
12:30 to 9 Thursday

WOMEN

YOU CAN NOW EARN

$40
Per Week
And More
As
Street Car-Bus Operators

- Essential Work
- Experience Not Necessary
- Training Paid For
- No Sunday or Night Work
- Enough Free Time to Keep House
- Paid Vacations
- Free Transportation
- Separate Club Rooms
- Congenial People to Work With

Take the Place of a Man Who Has Gone to War

Apply Weekday Mornings

CAPITAL TRANSIT CO.

36th & Prospect Ave. N.W.
Georgetown

Take Route No. 20, Cabin John Streetcar to the Door

(Those Employed Full Time at Maximum Skill in Other War Industries Not Eligible.)

HELP, WOMEN 18

COUNTER WOMEN

If you are interested in changing to an Essential job get in touch with

Little Tavern Shops, Inc.
"Famous for Hamburger"
Sligo 6600 During Office Hours

Pennsylvania Central Airlines

has opening for

Clerk-Typists
Telephone Operators
Key Punch Operators

No one considered presently engaged in defense work
Apply in person
Personnel Dept. Hangar 3

Washington National Airport

Stenographer Typist

40-Hour Week
Half Day Saturday
Good Salary
Excellent Working Conditions

Universal Film Exchange
913 New Jersey Ave. N.W.

WOODWARD & LOTHROP

Has Immediate Openings For

Saleswomen
Check Writers
Bundle Wrappers

Also Girls Over 16 Years of Age

Apply Employment Office
9th Floor
9:30 to 6 Daily
12:30 to 9 Thursday

HELP, MEN & WOMEN 19

NIGHT SHORT ORDER COOK
Bring U. S. E. S. release. Do not phone.
RED CIRCLE FOOD SHOP
No. 1 Mass. Ave.

Executive Counselors
EMPLOYMENT SPECIALISTS.
Room 603. 1319 F ST. N.W. DI. 3287.
Too many positions to list—See us. Observe WMC rules: help win the war.

COLORED man and wife on farm in nearby Maryland for general farmwork, wife to do general housework and cooking. Excellent living quarters. Must be reliable and have references. Apply 1021 7th st. nw. NA. 0510.

Elliott-Fisher Bookkeeping Machine Operator

Experience necessary. Opportunity for advancement. Apply Personnel Dept., Washington Post Building, 1337 E St. N.W.

WAREHOUSE WORKERS

Male or Female

Good starting salary. Raise in pay after short period. No experience necessary; permanent positions. Vacations with pay.

ORDER CLERKS AND HELPERS
LABORATORY HELPERS
TRUCK DRIVERS AND HELPERS

Apply in Person
PEOPLES DRUG STORES
77 P St. N.E.

HELP, MEN & WOMEN 19

File Clerk

Pleasant working conditions for young man or woman in the twenties. 5-day week work. No morning work. Experience in alphabetical filing not necessary but preferred. Apply Personnel Office Washington Post Bldg, 1337 E st. nw.

Front Office Cashier

Knowledge of National Cash Register Bookkeeping Machine.

Apply in Person
Manager
Hotel Washington
15th and Pa. Ave. N.W.

Man or Woman to Assemble Toys

Experienced in toy stock.
Pleasant Work
Gool Salary
Immediate Employment
Apply Employment Office
5th Floor
The Palais Royal
G St. at 11th N.W.

Essential Work

WE WILL TRAIN
Food Counter Clerks
For FULL or PART TIME
Salary While Learning

Pleasant, well paid, useful job, helping to feed Washington War Workers; uniforms furnished and laundered free. Gain valuable business experience.

Apply at Any
Peoples Drug Store
Or Office, 77 P St. N.E.

Salespeople

For full or part time work.

No Experience Necessary

Pleasant work in large department store. Permanent positions with assured future.

Apply to Mrs. Schutz
Personnel Office
The Hecht Co.
F St. at 7th

SHOE SALESMEN
(Experienced)

SHOE SALESWOMEN

(Previous experience not required . . . Complete training provided with good pay to start.)

PERMANENT POSITIONS
EXCELLENT EARNINGS

Apply to Mr. Abbey

HAHN
1207 F Street N.W.

HELP, MEN & WOMEN 19

EXCELLENT OPORTUNITY FOR MAN OR WOMAN

Experienced in

INTERNAL AUDITING or STATISTICAL WORK

Permanent position with good salary and opportunity for advancement

Apply Personnel
5th Floor

THE PALAIS ROYAL
G St. at 11th

HELP, DOMESTIC 20

CHAUFFEUR-BUTLER for small family; refs. required; must be out of draft; salary $25 per week. Apply the Westchester, Apt. 532-B. Phone EM. 7070.

COMPANION, white, 50-55, from nice family; no family connections, home in country, all modern accommodations. Call between 8 a. m.-5 p. m. EE. 2400.

COOK-HOUSEWORKER for family of 2, who expect baby; live in, nearby Md. Ladies' Ex., 1705 DeSales nw. NA. 4365.

COOK and general housework; best of references and health card. $25 week. DI. 0045, 9 to 5.

GENERAL HOUSEWORKER, white or colored; nice home; small family. GL. 5624.

G. H. W.-COOK $18 WK.
Fond of children; Bendix laundry; hrs. 11-8 except Thursday and Sunday. OL. 4323.

GIRL for g. h. w. in nursery; live in. Call GLebe 6325.

HOUSEKEEPER, small apartment, school-age child, light work; ideal for older woman; $16.25 week. Call RA. 5367.

MAID—PART-TIME (1 P. M.-7 P. M. G.H.W., 2 ADULTS.
WO. 2521.

MAID for employed woman, alone, in conv. located d'town apt., 2-3 afternoons week. Phone a. m. before 9, eves., Sun. DI. 2968; 9:30-6, NA. 9716, ext. 100.

MAID—Part time, no Sundays; heavy laundry; live in, out. DU. 3183.

MAID, white; live in; for family of 2 adults, 2 children; other help; salary, $95; refs. req. NO. 7156 before 10 a. m. and evenings.

MAID—$85 MONTH
Live out; g. h. w., help with small child. Health card and references. No Suns. or eves. 4115 N. 4th st., No. 2, Arlington, Va. GLebe 2669.

WASH WOMAN, part time, 3 half days a week. CO. 3741.

EXPERIENCED nurse; age 35-50, for 3 children, 7, 5, 5 mos.; good wages; refs. required. OL. 1175.

EXPERIENCED COOK and g.h.w., live in. Also room for employed husband; no laundry; off Thursday all day and Sunday afternoons; references, $20 wkly. WO. 6064.

$40 MONTH—Mother's helper, colored; live in, nice room, radio. RA. 2121.

EXPERIENCED COOK
10:30 until 7; small family; no Sundays; $15 week. CO. 2186.

COLORED MAID—Wanted for general housework and some cooking; prefer a girl about 20 yrs. old and who has had some experience; small family; Chevy Chase, Md., 2 blocks from bus. If desired, arrangements can be made to live on premises. Call WIsconsin 5882 evenings; during day call NA. 4200, Ext. 226.

Continued on Following Page.

HELP, DOMESTIC 20

Continued From Preceding Page.

COLORED WOMAN AS COOK AND HOUSEMAID. REFERENCE REQUIRED. GOOD SALARY. APPLY WARDMAN PARK HOTEL, APT. 700-H.

SITUATIONS, MEN 22

CARPENTER work wanted, contract or day work, and painting. FR. 9247.

CARPENTER work wanted, contract or day-work guaranteed. MI. 8492. Steele.

A-1 STENOGRAPHER wants secretarial position. Box 251, Washington Post.

SITUATIONS, WOMEN 23

GIRL (colored), wants position as receptionist, clerk or maid. CO. 0236.

SECRETARY—Col. grad. Over 10 yrs. varied exp. Resourceful. Capable. $45. Box 262, Washington Post.

YOUNG WOMAN, college graduate, trained in all types journalism, advertising work, desires full-time job for duration. Available November 1. Box M-285, Washington Post.

YOUNG LADY desires position for Saturday and Sunday nights as desk clerk, night club hostess or telephone operator. Call SH. 8515, after 7 p. m.

EXECUTIVE—DO YOU NEED AN ASSISTANT?
I offer: Knowledge of office efficiency, newspaper, movies and radio writing and editing; research on special studies; university education; 3 languages. Phone CO. 0064, all day Sun. After 7 weekdays.

MONEY TO LOAN 26

ON DIAMONDS, watches, jewelry, silverware and miscellaneous articles. Louis Abrahams, 3225 Rhode Island ave. ne.

ON diamonds, watches, jewelry, silverware, etc. No adv. arrangements neces. Lowest int. rates. Rosslyn Loan Co., Rosslyn, Va.

PERSONAL LOAN COS. 28

(Operating under uniform small loan laws)

PERSONAL LOANS.
CONSUMER CREDIT SERVICE, INC.
3327 R. I. AVE. HOBART 5028.

A FRIENDLY LOAN SERVICE.
H. G. ZWALLY, MANAGER
AYARES SMALL LOAN CO., INC.
7902 Georgia Ave. SH. 3700.

NEW REDUCED INTEREST RATES
See Us Today
Applications Taken by Telephone
and Acted on the Same Day
Women as Well as Men With Regular Employment
CAN BORROW $300 ON THEIR OWN SIGNATURE
MARYLAND PERSONAL BANKERS
Silver Spring, Maryland. SH. 2852
7912 Georgia Ave.

Compare Loan Rates Before You Borrow
Household's Rate is 2% Per Month on Unpaid Balances
Don't get a loan unless it's the best solution of your problem. If you do borrow pay no more than necessary for your loan. Household's rate is 2% per month on your unpaid balance. A $100 loan repaid in six monthly instalments costs only $7.10. No endorsers ever required. Quick, private service.

CHOOSE A MONTHLY PAYMENT PLAN

Cash You Get	3 mos.	6 mos.	10 mos.	12 mos.
$ 50	$17.34	$8.93	$5.57	
75	26.01	13.39	8.35	$7.09
100	34.68	17.85	11.13	9.46
150	52.01	26.78	16.70	14.18
200	69.35	35.71	22.27	18.91
300	104.03	53.56	33.40	28.37

Household Finance
Corporation
Ground Floor
7914-16 Georgia Avenue
Silver Spring, Maryland
Phone Sligo 4400
Manager B. J. Thornton

REAL ESTATE LOANS 29

MONEY ON SECOND TRUST
We will buy second-trust notes. D. C., nearby Md. or Va. Reasonable rates.
NATIONAL MORTGAGE & INVEST. CORP. 1312 New York Ave. NW. NA. 5833.

BUSINESS OPPS. 33

APARTMENTS, boarding, rooming houses wanted immediately. Clients waiting. JOHN J. McKENNA. RE. 5345.

ROOMING HOUSE—Not only nice and clean, but well-furnished; on Conn. ave. close to Dupont Circle; due to pending marriage, owner must sell; income about $500 mo.; income, besides owner's 2-room apartment; rent, $150; $4,500 on liberal terms. R. M. DeShazo, 1123 14th st. NA. 5520.

RESULTS COUNT! List your business with Rogers. 1410 H st. NA. 8137.

ANY SIZE ROOMING HOUSE WANTED AT ONCE.
EDWIN L. ELLIS. RE. 5140.

SMALL closed restaurant; mostly counter trade (no beer); will sell for $2,000 or lease for $40 weekly. R. M. DeShazo, 1123 14th st. NA. 5520.

GOOD OPENING in northwest section available, for beauty shop operator and manager. HObart 2230, call 7 to 8 a. m.; 12 to 1 noon, and 6 to 7 p. m.

ROOMS, FURNISHED 37

Check the following rooms and if you need additional assistance—place a WANTED-TO-RENT ad in The Post. An experienced ad-writer will gladly help you. Call NAtional 4200. Extension 391

A ST. NE., 1526—Double room, next bath; conv. transp. Couple or 2 ladies. LI. 6622.

ADAMS MILL RD. in Mt. Pleasant sect., facing Rock Creek Pk.—Lady, to share twin bedrm., priv. bath; conv. trans. DU. 8922.

ALASKA AVE. NW., 7410—Attractive single room for gentleman; new home, adult family; bus at door. TA. 0615.

ALLISON ST. NW., 1117—Attractive front single room; h.-w. heat; $20 mo; employed gentiles. GE. 6277.

AMERICAN UNIV. PARK.—Spacious dble. studio rm.; 15x25 ft.; new home; gas ht.; good trans.; reas. OR. 5578, aft. 6 p. m.

AMERICAN UNIV. PK.—Comf. furn. twin bedroom, private bath. WO. 0293.

ARLINGTON—Large furn. room; 2 blks. bus. 10c fare; unl. phone; no other roomers; b'fast, if desired. GL. 0424.

ARLINGTON, VA. (509 N. Ivy)—Well furn. double room, next bath; private home; breakfast optional. 10c bus. Gentiles.

ARL., VA.—314 N. Garfield; lge. rm. for 2; bus line Arl. Hall, Pentagon, Navy Annex.

BENTON ST. NW., 3810—So. sgle. rm., next bath; Glover Park bus. EM. 7235.

C ST. S.E., 125—Nicely furn. 1st fl. room for 1 or 2; conv. car line. LI. 9377.

CATHEDRAL AVE., nr. Conn.—Single rm., semi-priv. bath, in priv. Gentile family of 3 adults. Gentleman. Phone AD. 6665.

CEDAR AVE., 225, Tak. Pk., Md.—2 beautiful master rms., newly dec.; bath, pvt. living rm. Lovely, priv. home. SL. 2507.

CHEVY CHASE, 3361 Military rd. nw.—Twin bedrm. for couple; nr. tr. EM. 7688.

CHEVY CHASE PKWY. NW., 5445—Newly decorated; twin beds; 2 girls; laundry privileges; 1 block bus. Phone OR. 3066.

CHEVY CHASE, MD. (105 W. Leland)—Tw. beds, with or without pvt. bath. Also man share rm., bath. OL. 2067, eve. or Sun.

CLIFTON ST. N.W., 1225—Guest home, no board; reopened under manager; sgle., dble. and triple rms.; Hollywood beds, lounge for entertaining.

CLIFTON ST. NW., 1444—This beautiful large bedroom will accommodate 3 girls; has 4 windows, newly furnished, single beds, new innerspring mattresses; will pay you to investigate. Call DE. 9871; eve., SL. 6664.

COLORADO AVE. NW., 5205—Warm, sunny room, bath and shower, twin beds, 2 lounge chairs; unlimited phone; bus at corner. Streetcar 1 blk. $40 single, $50 double. RA. 1738, after 6 p. m.

COLUMBIA RD. NW., 1302—Warm front room with all utilities; neat employed couple only; references.

CONN. AVE. NW., 5121—2 rms., newly decorated, 1 with private bath.

CONN. AVE.—Very large room, twin beds; private bath; excel. transp.; unl. phone. Gentlemen only. WO. 0320.

CONN. AVE. AND COLUMBIA RD. NW.—Nice large room, for lady. Call NA. 2929, between 1 and 4 p. m.

CONN. AVE. NW., 4035—Nicely furn. front double bedroom, next bath; unl. phone in rm.: sgle., $40; dble., $45. EM. 1791.

CRITTENDEN ST. NE., 28—Nice single room, modern home. Adults. Privileges. $20 month. TA. 1694.

DECATUR ST. NW., 811—Large, attractive room. Express transportation. 2 or 3 girls. Reasonable. GE. 3750.

DUPONT CIR.—Two connect. rms. for 4 or 5; can rent sep. Ask for Barbara. AD 9878.

DUPONT CIRCLE, 1501 18th st. nw.—Vac. for girl in double room. NO. 0904.

EMERSON ST. NW., 1228—Well-furn. room, screened porch; all conv.; girls; single, $25 mo.; double, $4 wk. TA. 5648.

EMERSON ST. NW., 1236—Lovely corner room with porch; cooking and laundry priv.; conv. trans.; $6 week. TA. 5426.

EUCLID ST. NW., 1760—Refined, gentile girl, to share room. AD. 6978.

FAIRMONT NW., 1401, Apt. 316—Lge. desirable frt. cor. rm.; twin beds. AD. 8464.

GEORGIA AVE. NW., 5634—Nicely furn. room for gentleman. All conv. GE. 1539.

GEORGIA AVE. NW., 5411—Attractive, newly redecorated front room; privileges. GE. 8827.

GLOVER PARK—Nice room, twin beds, pvt. bath. Will rent for 2 months. Exc. trans. Call EM. 2554. Evenings or all day Sunday.

HAMILTON NW., 605—Bright, warm front rm., next bath; gentile home. RA. 0006.

HARVARD ST. NW., 1362—Single and double rooms; triple suit. 3 ladies; also gentleman to share. AD. 9646.

HERTFORD PL. NW., 3548—Nicely furn. single and double rooms; conv. trans.

HOBART ST. NW., 1638—Beautifully furnished sunny twin bedroom; employed young ladies. Near car and bus.

IRVING ST. NW., 1338—Front room, two emp. girls, 2d floor. After 7 p. m.

IRVING ST. NE., 1007—Nr. C. U.; double room; oil conv.; suitable 1, 2. Reasonable.

JEFFERSON ST., NW., 1349—Owner's Gentile home; master bedroom; near trans. GE. 7091.

KENYON NW., 1358—Vac., 4 adults. $4.50-$5 wk.; c.h.w.; 1 blk. Park rd. 15 min. d'town.

KILBOURNE PL. NW.—Twin bedroom; 1 or 2 men. Available now. AD. 0248.

MASS. AND 47TH—Bedroom for gentleman. $40; semipriv. bath; complete privacy; maid service. Near bus, 15 min. downtown. EM. 5199.

MONROE ST. NW., 1409—Nicely furn. sleeping room, next to bath. Gentleman. Unlimited phone. $25 per mo. AD. 5707.

MT. PLEASANT, 1719 Kilbourne pl. nw.—double rooms, priv. bath; girls. CO. 7214.

MT. PLEASANT, 3168 17th nw.—Quiet rm., closed porch, nx. bath; pvt. home; st. car, bus; gentleman; $8 wk. DU. 3168.

N ST. N.W., 1753
Nicely furnished double rooms; coal-heated; reasonable. DU. 9596.

N ST. NW., 1733—Attrac. double room, adj. bath, shower; maid service; 2 or 3 adults; also comfortable single; downtown.

OAK ST. NW., 1438—Lge. double room, next ba.; $17.50 ea.; 14th car. CO. 3395.

PARK RD. NW., 1844—Lge. rm., twin beds, screened porch, nr. bath. $20 each.

PARK RD. N.W., 1658—Beautifully—Furnished, airy rooms. Conveniently located between car and bus. HO. 5727.

PARKWOOD PL. NW., 1412—Cavalier Hotel; large attrac. room, semipriv. bath; sou. exp.; gas heat; priv. home; conv. bus. car; g'tleman pref. AD. 5527 after 6.

QUEEN ST. NE., 1313—Double room, suitable 2 girls or employed couple; private home; conv. trans. FR. 7460.

R ST. NE., 146—Sgl. rm., next bath; c. h. w.; carline; reas. After 4:30. DU. 9369.

RITTENHOUSE NW., 3512—Warm, sunny south room; very comfortably furnished, 2 large closets, share bath with 1 other; unlimited phone; bus at corner; gentleman; $10 week. OR. 3328.

SHEPHERD ST. NW., 919—Large, beautiful furn. rm., 2nd fl. next shower. TA. 0366.

WOODRIDGE, D. C.—Large front master bedroom, nicely furnished, for couple or 2 girls. See to appreciate. DE. 4249.

YOU ST. N.W., 30—Front room next to bath, for 2 or 3 people; convenient to bus or cars.

1ST ST. NW., 2210—Lge. 1st fl. frt. suit. 3; also vac. for 2; twin beds; plenty heat, C. H. W., ldy. priv. CO. 7255.

2D ST. NE., 1711—Sleeping room; 2 employed adults; warm; near bath; walking distance to GPO. DU. 7413.

5TH ST. NW., 5711—Master twin bedrm.; no other roomers; nr. exp. bus. TA. 0894.

7TH ST. NW., 5816—Priv. home, lovely rm., Hollywood beds, couple, $5 wk. ea. Ph. service. Conv. trans. TA. 8084.

7TH ST. NW., 6118—Nice front room, priv. bath; Gentile gentleman; $7 wk. GE. 3024.

8TH ST. NW., 4007—Very nice room; Jewish home. TA. 6981.

13TH AND UNDERWOOD—Large rm., twin beds; private bath; $50. TA. 1711.

14TH ST. NE., 3425—2 rooms; suitable 3 or 4 persons; no objection to child; excellent transportation. MI. 1911.

17TH ST. NW., 1226—Basement rm., will accom. 3 men; $3.50 wk. ea. for 3. $4.50 wk. ea. 2. C.h.w. 2 blk. Mayflower Hotel.

22ND NW., 720—Clean, single room; walking dist., Govt. Bldgs. ME. 4991.

22ND ST. NW., 1002—Newly dec. front rm., twin beds. Also single and small semi-basement apt. RE. 9885.

22D ST. NW., 1528—2 large sleeping rooms, twin beds, newly decorated; $40 month. AD. 9317.

31ST ST. NW., 6605—Single rm. for man; 2 in family; c. h. w. EM. 9044.

LARGE sleeping room, twin beds; unl. phone; 15 min. downtown. Call before 11:30 or after 7:30. AD. 5421.

1500 CRITTENDEN ST. NW.—Comfortable front room in Gentile home; twin beds, innerspring mattresses, large closet. Single or double. Also share in twin bedroom having private bath. TA. 3027.

ATTRACTIVELY furnished, excellent N.W. section, near streetcars and buses, men only; rental, $35; for further information call CO. 7446.

DOWNTOWN, 1631 Q st. nw.—Bright, warm, newly furn. sgle. and dble. rms.; some with running water; $6 up.

2 CONNECTING rooms, nicely furn., airy, 1 single room; very conv. to stores and transportation. WO. 3806.

TWO refined young ladies to share 2 large rooms, furnished in maple. $3.75 and $4.50 week. AD. 5460.

N. W. SECTION—Single room for gentleman, 1 block from streetcar and bus. EM. 8211.

ROOMS, well furn., very reasonable; conv. transportation. HO. 8736.

SINGLE room, nice new furniture; for young lady; Jewish family. RA. 0987.

FRONT twin bedroom to share with Jewish girl; laundry and phone priv. RA. 8874.

N.W. SEC.—Bright, warm room, in priv. home; 1 or 2 men; gas heat. EM. 3104.

ATTRACTIVE sunny rm., nicely furn., pvt. bath, tile shower; suit. 2 men, couple or 2 girls; small Jewish fam.; nice. dec.; ½ blk. R. C. Pk., 5 min. Conn. ave.-16th st. nw. AD. 7950.

N.W. PRIVATE HOME—2 lge. rooms, single beds; priv. bath; accom. 3 or 4; excel. transp. Gentile men only. TA. 4195.

NEWLY furn. single room for girl. Call between 10 a. m. and 2 p. m.. HO. 8240.

BEAUTIFUL corner front room, facing woods, new home, twin beds, laundry facilities; near bus. WI. 1007.

DOWNTOWN, Cecil Apts., 15th and L N.W. Large warm room for 1 or 2 men, next bath, 24-hr. elev. serv. Call Mrs. Loving Sunday or after 6 p. m. eve. RE. 3960.

ONLY $5 week; cozy, quiet; newly painted; tub, shower bath, laundry, pvt. phone, clock, linen, refrigerator; near bus, cars; young lady. 1466 Harvard st. nw.

AVAILABLE Nov. 1, guest room; SE. expos.; twin beds, pvt. bath; new country home, 2½ miles from D. C.; share car; near bus; single or double, $40 mo. Elmwood 537.

WINNIE WINKLE — Money of No Account — By Branner

ROOMS, FURNISHED 37

LARGE dbl. room., twin beds, new priv. home, restricted district, ldy. priv.; conv. bus, shopping center; 30 min. downtown; $18 month each. FR. 2942.

ATTRAC. dbl. rm. in Meridian Hill studio apt., twin beds, priv. bath, unl. ph.; restricted; conv. trans. and restaurants; men pref. AD. 6613, after 5 p. m.

IN CHARMING home, where one may enjoy every comfort, overlooking golf course; 16th st. bus ½ block; warm single room, bath; gentleman preferred. RA. 4711, mornings and after 6.

ARMY or Navy officer and wife; 2 rooms and bath; 3d floor; warm and private; NW. sect.; conv. bus and car. EM. 4183.

Girls or Men in Service
Beautiful home, badminton court, game room, all privileges. RA. 8494.

TERRACE HALL
1445 MASS. AVE. NW.
Rooms, single and double; running water, maid service. STerling 9789.

ROOMS, SUBURBAN 38

ALEX., VA.—Room, priv. shower, entrance; gentile gentleman; $30 mo. TE. 4227.

ARLINGTON, VA.—Large cheerful room for gentleman; private entrance; conv. to 2 bus lines. $4 week. CH. 1387.

FOREST GLEN, MD.—Nice room, next bath; couple, 2 men; double or twin beds. Convenient bus. SH. 2445.

HOUSEKEEPING SUITES 41

B ST. NE.—Large rm.; c. h. w.; 3 blks. Capitol. Central location. $9 week. ME. 8044.

5TH ST. NE., 519—Frt. rm., Frigid.; also room, Frigid., sink; employed couple.

13TH ST. NE., 2802—Refined empl. couple; home priv.; conv. cars, bus; Frigid., unl. phone; refs. required. MI. 2741.

ROOMS WANTED 42

ROOM, private bath, by 2 Govt. girls; some kitchen and laundry priv; near trans., close d'town. Box M-277, Wash. Post.

ROOMS WITH BOARD 43

ALEX., VA., 204 E. Oxford ave.—1 double and 1 triple room; conv. to Pentagon, torpedo plant and trans. TE. 3321.

CHEVY CHASE, MD.—Lge. comf. twin bedrm., priv. bath, porch, excel. food; 2 discriminating adults. OL. 7477.

DUPONT CIRCLE—Double and triple rms.; conv. to car, bus. CO. 7329.

IRVING ST. NW., 1642—Vac., girls; home-cooked food; conv. trans. DE. 3565.

MASS. AVE. NW., 1776—A distinctive home for young people in an unsurpassed location; reasonable.

MASS. AVE. NW., 1232—Large room for 4; also other vacancies. Very good cook. Walking distance. EX. 9257.

QUE ST. NW., 1750—Large room for 3 or 4; private bath; dressing room. Also single room. HO. 9892.

S ST. N.W., 17—Large room, next to shr. bath, $44 mo.; will rent single or double. NO. 2946.

16TH ST. NW., 1914—Lge. triple rm., $42.50; double, $45; home cooking.

16TH ST. NW.—Large corner studio room, 4 windows overlooking Rock Creek Park, adj. lavatory and shower; unusually attractive; suit 2 or 3; $48 mo. each. GE. 6986.

17TH ST. NW., 1309—Double room, also large room with private bath for 4; board includes Sunday dinners. HO. 9335.

1002 E. CAP.—Lovely rm., single, double; twin beds; excel. meals; $10 wk. FR. 7930.

CRESTWOOD CLUB (4107 Conn. ave. nw.) Single, double; girls. Also vacancies for gentlemen, women; exc. transp. OR. 1217.

GIRL, to share large corner front room, twin beds; clean, warm, gentile home; on Iowa ave.; exc. meals; reas. GE. 0682.

SINGLE RM. for young girl; desirable location. Well-balanced meals. Laun. priv. Also vacancies. Young men. ME. 9198.

CHILDREN BOARDED 45

MOTHER'S care given children during the day; yard, recreation room. SL. 8042.

MOTHERS care for small children in own home for employed parents. GL. 5676.

CONVALESCENT HOMES 47

VACANCIES for 2 elderly or semi-invalids in nice home; best of care in home atmosphere. TA. 9193.

APARTMENTS, FURN. 50

C ST. SE., 121—Small apt., Frigidaire, hot water, toilet; employed, quiet married couple, gentiles. Seen after 12.

CONN. AND BELMONT—Accom. 2 refined business girls in my priv. apt.; breakfast priv.; see to appreciate; $35 ea. AD. 0157.

F ST. NW., 2135—Studio room, sink, grill; private shower; $12.50 week. DI. 2135.

VERMONT AVE. NW., 1324—Nicely furn., well heated 1-room apt. for bachelor or emp. couple; $42 mo. CO. 5004.

18TH PL. NE., 329—Will share 2-rm., kit. and bath apt. with another girl. TR. 3371.

NAVY OFFICER'S wife wishes to share her nicely furn. home with refined couple or 2 girls. Convenient to Navy Annex and Pentagon. JAckson 2492-J, Sunday all day. Weekdays after 6.

1 OR 2 WOMEN, Christian, share small, attractive downtown apt. with another. Reasonable. NA. 2900, ext. 504, after 7 p. m.

GIRL to share gentile apt. downtown; unl. ph. EX. 5894 or DI. 1953, apt. 306.

PROFESSIONAL girl, gentile, to share apt. 120, 1474 Columbia rd. nw. CO. 5011.

1651 HOLBROOK ST. NE., Apt. 1—3-rm. apt. avail. to purchaser of furniture; reas. price; apt. rental $47.50. TR. 6174.

YOUNG LADY to share newly furn. apt., 4027 13th st. nw. TA. 6852.

YOUNG girl to share 4-room apt. with 3 others; good location; conv. trans. 1401 Buchanan st. nw., Apt. B. TA. 1664.

ATTRACTIVELY furn. living room, 2 bedrooms, kitchen, bath; suitable 3 or 4. Maid service and utilities. Gentile. $140. OR. 6156.

APARTMENTS WANTED 54

BACHELOR apt. in modern apt. bldg. for young business woman "British Government official." Vicinity Dupont Circle, Conn. ave. or 16th st. Box 235, The Post.

NAVAL officer and wife desire 1 room or 1 bedroom unfurnished apt., kitchenette and bath; NW. section, vic. Kennedy-Warren; permanent residents. NA. 4232 weekdays.

TWO officers desire apt., 2-3 rooms or more (for others); NW. section. Please write Lieut. Ronke, 2633 16th st. nw.

2 OR 3-ROOM unfurnished apartment.; NW.; 2 adults; best reference. For about November 1 or sooner. NA. 6961

TWO or three room furnished apartment in Anacostia section. Urgently needed for young couple by Nov. 22. Call AT. 7291.

FOR RELIABLE tenants, unfurnished 2-bedrm. apt. in good N.W. section, preferably with 2 baths, but will accept with one. Price no object. Write Box 263, Washington Post.

APTS., UNFURNISHED 52

3 RMS. and pvt. bath, partly furn; $35. Vienna, Va. Vienna 202.

APTS., UNFURNISHED 52

Available Now
ARLINGTON, VA.
NEW APARTMENTS
Living Room, Bedroom, Dinette, Kitchen and Bath
Average Rental $56.25 Mo.
Westover, 5700 N. Washington Blvd.
CH. 5600

APARTMENTS WANTED 54

ONE or 2 furnished rooms, kitchenette, vci. 16th st. nw. and Park rd.; 2 adults, MI. 9121, ext. 139.

FURN., for 3 to 4 weeks starting Nov. 1, 3 or 4 rooms; $75 to $100. NO. 4363.

HOUSES, FURNISHED 57

ARLINGTON FOREST—Practically new 6-room brick, nicely furnished; 3 bedrooms, screened porch; Venetian blinds; automatic heat; $135. GL. 5121.

GEORGETOWN
One of Georgetown's choice residences; large drawing room, dining room, breakfast room, pantry, kitchen, 3 fireplaces, 6 bedrooms, 3 baths, garage, pleasant garden. View of Potomac from top floor; $450 monthly.
EMMA MOORE SCOTT.
DE. 1164, 1510 31st St. N.W. CO. 7017.

Westmoreland Hills
Lovely Restricted Location
A truly charming home uniquely designed and beautifully furnished; 3 bedrooms, 2 baths, maid's room and full bath, 1st floor lavatory, large sun room with fountain and pool; G. E. oil heat, built-in garage, lovely lot, furnishings include electric washer and electric sewing machine; convenient to transportation, $250 month. For appointment to inspect, call C. ALLEN SHERWIN, EMerson 9122.

BUNGALOW.
3 rooms and bath, floored attic; a.m.i.; $40; Morningside Village, near Suitland Office Building.
ADELBERT W. LEE.
3211 Penna. Ave. S.E. LI. 1000.

CLUB SECTION OF ARLINGTON, VA.
Colonial brick, 6 rooms, 2 baths, recreation room; oil heat; can move in today; $165 month.
LOUIS P. SHOEMAKER. NA. 1166

2-BEDROOM bungalow in Bethesda, near Navy Med. Bldg., attrac. furn. Will exchange for 2-bedrm. apt. in N.W. section. WI. 5089.

SUBURBAN RENT 60

COMPLETELY FURNISHED
4-rm. and bath bungalow; oil heat; $75. 5-rm. and bath bungalow; oil heat, built-in garage; $100.
Clifton Laughlin, McLean, Va.
ELmwood 321 or 761.

WANTED TO RENT 63

FURNISHED OR UNFURNISHED by employes of Capital Transit Co. Write Housing Division, 36th st. and Prospect ave. nw., giving full information.

2 OR 3 bedroom unfurn. house with basement. CH. 5864.

FURNISHED house, 3 bedrooms and maid's room; nw. section or Virginia near Pentagon; $200. Call OR. 5058.

ARMY OFFICER desires detached house, 3 bedrooms, unfurn. Good neighborhood in Arl or Beverley Hills sect., by Nov. 15. Owner sold present home. Can furn. ref. Move anytime. Phone GLebe 0017.

BRITISH OFFICER and wife require apt. or small home. Phone DEc. 9000, ext. 357, 9 to 5:30 p. m.

FURNISHED or unfurnished small Georgetown house by responsible couple. CO. 1768.

6 OR 7 rooms, unfurnished, in NW. section for 2 adults; $100 to $150 per mo.; early possession. F. A. Tweed Co., 5504 Conn. ave. Call EM. 1290 until 9 p. m.

UNFURN., at least 3 bedrooms, in N.W. section. Immed. occupancy. AD. 3001 between 9:30 and 5.

STORES FOR RENT 69

ATTRACTIVE corner store with 3-rm. apt. All conveniences. Corner Georgia ave. and Longfellow st. nw. DE. 1366.

BUSINESS PROP., RENT 78

NEAR 14TH AND K STS. N.W.
Four-story building, about 7,000 square feet of floor space; elevators; available immediately. LINKINS CO., 1 Dupont Circle.

SALE INVEST. PROP. 81

COLORED—In nearby NW.; 18 rooms, 4 baths, auto. heat; excellent condition; close to all activities. Terms to suit. Call Mr. Wills, DE. 7229.

FOUR-FAMILY FLAT
White tenants, good Anacostia section. Rent $1764 annually, including heat and refrigeration. Price $12,500. Also several small houses priced from $5500 to $7000. WAGGAMAN-BRAWNER, 1700 Eye st. ME. 3860.

4-FAMILY APARTMENT BLDG.
Completely furnished brick house, garage; located at 11th and Monroe sts. nw. (White or colored.) Call DI. 3035. Evenings, Sunday, AD. 6257. Ask for Mr. Wagshal.

SALE D. C. HOUSES 83

BARNABY WOOD, D. C.
7 ROOMS, 2 BATHS.
In one of the newer residential sections of Chevy Chase, D. C., this colonial brick house contains 1st-floor den, well-proportioned living room with fireplace and adjoining screened porch; 3 nice bedrooms and 2 baths on 2nd floor; stairway to insulated storage attic; gas heat, built-in garage. Priced at $16,250 and immediate possession can be given. Let us show you this attractive home today.
FRANK S. PHILLIPS DI. 1411.

OLD GEORGETOWN
$15,500.
A very charming old house restored, upper part of the old town. Gas heat, electric refrigerator. Immediate possession. Ask for Grant Boss, NA. 9300. Evenings and Sunday call EM. 2195.
BOSS & PHELPS, 1417 K St. N.W.

PETWORTH CORNER
This beautiful brick home contains 4 large bedrooms, 2 baths, built-in garage, oil heat. Located on one of N.W.'s wide avenues. For information call Mr. Fredericks, SL. 6664 after 6:30.
ED. R. CARR, 1332 H ST. N.W.

RANDLE HIGHLANDS.
DETACHED—$9,150.
6 large rms., 2-car detached garage; exceptionally large lot with shade trees, flowers and shrubbery. Only half block from bus, 2 blocks from Pa. ave. shopping center.
ADELBERT W. LEE.
3211 Pa. Ave. S.E. LI. 1000.

Wakefield,
Chevy Chase, D. C.,
$22,000.
Situated on a well-developed lot, close to Conn. ave. and convenient to St. Ann's Catholic Church and School, public high, jr. high and grade schools, this individually built home has many appealing features. Center-hall plan, large living rm. with adjoining screened porch, spacious dining rm., up-to-date kitchen and breakfast nook. There are three bedrms., 2 baths, finished attic, paneled recreation rm. with fireplace. Gar Wood air-conditioned heating. Brick, with stone trim, slate roof, 2-car attached garage; lovely fenced garden. Possession with deed. Call JAMES E. SCHWAB, realtor, OR. 5800.

WOODRIDGE
4 BEDROOMS—2 BATHS
See this detached brick home with 1 bedroom and bath on 1st floor, living room, dining room and complete kitchen; detached garage; close to shopping, schools and 2 bus lines. Price, $11,450.
GRAHAM-HALL, REALTORS. WI. 3250.

WOODRIDGE DETACHED
1835 MONROE ST. N.E.—$9,750
7 rooms (4 bedrooms), enclosed sleeping porch, attic, large light basement; h.-w. h. coal furnace with blower; weatherstripped, insulated; fireplace in living room. Convenient desirable location. For appointment call Mr. Bennett, DI. 9710.
EUGENE H. PHIFER, REALTOR.

WYOMING AVENUE
West of Conn Ave., NW.
$27,500.
A very charming residence in first class condition. Exceptionally well planned for entertaining. Immediate possession. 2-car garage. Ask for Mr. Leigh, NA. 9300. Evenings call WI. 3799.
BOSS & PHELPS, 1417 K ST. N. W.

OUTSTANDING VAULE.
NORTHWEST SECTION.
Semidetached brick, 7 rms., bath; good condition; recreation room, auto. h.-w.; nice fenced lot. Price right for immediate sale.
FLOYD E. DAVIS, NA. 0352.

Overlooking Potomac River
Potomac Ave. N.W.—Detached, 9 rooms, 2 baths (3 rms. and bath 1st flr.) (4 rooms and bath, 2nd flr.); h. w. h.; 2 large porches, 2-car garage. Immediate possession. $10,950.
A. D. CRUMBAUGH, Realtor
4908 Wisconsin Ave. WO. 1-3-6-4.

SALE D. C. HOUSES 83

NEAR 47TH AND FESSENDEN STS.
Detached frame bungalow, 5 rooms, bath, full basement; h.-w.h.; 2 good-sized rooms in attic, and storage space. Also additional side lot. Price right for immediate sale.
FLOYD E. DAVIS CO. NA. 0352.

DET. 21 rms., arranged apts.; private baths; nice income; owner retiring. Priced right.
OWENS REALTY, ME. 0486.

LESS THAN three years old, in Cleveland Park area, near Connecticut ave.; attractive detached brick with 4 bedrooms and 2 baths and nice servant's quarters; over ⅔ acre in lot with deep woods in front and open lawn at rear. Large open deck porches over 2-car attached garage. Call Mr. Carpenter.
Randall H. Hagner & Co., Inc.
1321 CONN. AVE. DE. 3600.

VACANT—$6,150
6 rooms, bath; oil heat; garage; lot 60x150; Fairlawn (2 blocks off Penn. Ave. Bridge). Call OWNER, LI. 0346.

OPEN DAILY, 4 to 8 P. M.
Vacant—Immediate Possession
ST. ANTHONY'S PARISH
1219 Quincy st. ne., at entrance to Monastery—9 rooms, 2 baths, rec. room, detached; large yard; 2-story bldg. in rear.
THOS. D. WALSH, INC. DI. 7557.

NR. WESTERN AVE. AND RIVER RD.
Not new, but a well kept and modernized home located close to transportation (it has bedroom with bath on 1st floor.) 3 bedrooms and bath on 2nd. Situated on a nice tree shaded corner lot with 2-car garage.
EMERSON 9122.
C. ALLEN SHERWIN, 4845 Mass. Ave. N.W.
REALTOR
Member, Washington Real Estate Board.

$495 DOWN
Northeast—Substantial brick, 6 large rooms, bath, etc.; newly reconditioned; convenient to everything; immediate possession; terms like rent. Call till 9 p. m.
"YOUR NEIGHBOR BOUGHT FROM US"
Leo M. Bernstein & Co. ME. 5400

$1,500 CASH
and terms for the balance will buy this detached home with 6 rooms and bath, recreation room, oil heat, located near 20th and Evarts sts. ne. School and transportation are both convenient. A PICK-UP AT ONLY $7,950. Call MEt. 1143, until 9 p. m.
J. Wesley Buchanan, Realtor.

NORTHEAST
$7,950—6 ROOMS, 2 BATHS.
Within a few doors of Md. ave.; 2-story and basement brick home, has living room, dining room and kitchen on 1st floor. 3 bedrooms, bath, 2d floor; bath in basement. GAS HEAT.
L. T. GRAVATTE
729 15th St. Realtor. NA. 0753.

VACANT
OLD CHEVY CHASE, D. C.
3804 Kanawha st. nw., blk. west Conn. ave.—7-rm., 2-bath (4 bedrms.); lge. shaded lot; oil h.-w. h. Open 12 to 4 only, Sun., Oct. 24. Owner, Annapolis 4129.

ATTRACTIVE 6-ROOM
modern brick house, located NE. section; large living room, dining room, kitchen, tile bath, 3 bedrooms, full-sized basement, oil air-conditioned heat, screened front porch and large yard; attractive terms. Phone TR. 2825.

1st-FLOOR BEDROOM & BATH
$13,950
In Chevy Chase, D. C., on attractive lot 75x127, this 4-bedroom, 2-bath house offers many advantages at a reasonable price. Includes large living room with fireplace, dining room, kitchen; also 3 bedrooms and 1 bath on second floor; automatic heat, 2-car garage. Ideal lot, with full-bearing apple trees.
FRANK S. PHILLIPS DI. 1411.

NEAR U. S. CAPITOL
SUBSTANTIAL 3-STORY BRICK
8 lge. rooms, bath, etc.; ideal location for a home or investment. Truly a real value that must be seen. Move in at once. $8,950; terms. Call till 9 p. m.
"YOUR NEIGHBOR BOUGHT FROM US"
Leo M. Bernstein & Co. ME. 5400

Overlooking the Potomac
M st. sw.—Semidet. brick; 6 rms., bath, rear porches, etc.; excellent condition; convenient to stores, schools and transportation. Only $500 down, balance like rent. Call till 9 p. m.
"YOUR NEIGHBOR BOUGHT FROM US"
Leo M. Bernstein & Co. ME. 5400

SEVERAL ATTRACTIVE RESALES
In River Terrace, brick and masonry constructed, 5 rooms, tile bath. Beautifully landscaped. Attractive terms. Davy & Murphy, 3435 Benning rd. ne. Ph. TR. 2825.

COLORED—In nearby nw., for home or investment; 18 rooms, 4 baths, auto. heat; excellent condition; close to all activities. Terms to suit. Call Mr. Wills, DE. 7229.

COLORED, near 10th and O sts. nw.—10 rooms, 3 baths. This is an excellent investment property; all conveniences. Call Mr. Parks, DE. 1160.

Colored, 700 Gresham Pl. NW.
6 rooms and bath, h.-w. ht.; Colonial front porch; basement. Attractive price and terms. Mr. Froe, MI. 5312, LI. 4980.

Colored---Near Soldiers Home
A beautiful tapestry brick home, 6 rooms, h.-w. ht.; built-in bath with shower; recreation room with bar. An exceptional value. For inspection and information call Mr. Wills, DE. 7229.

COLORED
100 Block Florida Ave. N.W.
6 rooms, bath; h.-w. ht. Full basement. Reasonable price and terms. Excellent location. Mr. Froe, MI. 5312, LI. 4980.

HOUSES WANTED 84

IMMEDIATE CASH OFFERS.
My Ad Is Small—My Offer's High.
Give Me A Call and I Will Buy.
D. C., Md. or Va. Properties.
MR. QUICK, DI. 5252 or RA. 3418.

WE ALWAYS HAVE BUYERS with substantial cash for purchase of better type homes in N.W. Washington, Chevy Chase and Bethesda. If interested in selling your residence, phone
W. L. LEBLING, Realtor, WI. 1122, 5707.

HOUSES WANTED
We urgently need houses for sale in Silver Spring, Chevy Chase and Bethesda areas. Customers with cash, ready to buy.
GRAHAM-HALL, REALTORS. WI. 3250.

SALE SUBURBAN HOUSES 86

—MARYLAND—

SILVER SPRING
BEAUTIFUL 3-bedroom, 2½-bath and garage brick home, gas hot-water heat; $13,750.
BUNGALOW rented at $65 month. Price, $6,500.
TEN ACRES, 4-bedrm., 3-bath brick home, 2-car garage; $18,000.
WM. E. MELTON, SH. 1433 or SH. 7889.

SILVER SPRING AREA
$9,950
This detached brick home on nicely wooded lot has 20-foot living room with fireplace, step-up dining room, kitchen on 1st floor; 3 large bedrooms and bath on 2nd; vacant; ready for immediate occupancy. To inspect, call
GRAHAM-HALL, REALTORS. WI. 3250.
Eves. and Sun. Call Mr. Hall, SH. 6121.

S. CHEVERLY—$3,950; 5-R; 1-A. 20% down, 1% mo.; gar.; stream; elec., fur. ht. MD. PK.; 65th st.; 5-r. & b.; 3 lots; $4,550; $350 cash, $45 mo. HILLSIDE, 57th st.; on bus line, high, 4 lots, 5-r. & b.; ami.; above 2 vacant; $5,950; low terms. BOWIE, 6-r. & b.; ami.; porches, shade; only $5,550; $650 down Big list. N. E. RYON CO., NA. 7907, GE 6146.

OWNER OUT OF TOWN
2 blocks to Wisc. ave. on Chevy Chase Blvd. Attractive 6-room and bath brick house. 3 large bedrooms, open fireplace, gas heat, Electrolux. Price, $10,250. Mrs. Gregory, OL. 2273.

5815 Reed St. North Englewood
Practically new, 4 rooms and bath, dinette. H.-w. h. auto. (coal). Electric kitchen. Large lot. $5,500. Terms. O. B. Zantzinger, Jr., WAr. 1819.

4 BEDROOMS, 2 BATHS
In a quiet location, close to Kenwood Country Club and to District Line. Large wooded lot. Spacious living room and sun room. Immediate possession. $12,950. Call Mr. Smith,
ALLIED REALTY CO., WISC. 6646.

SALE SUBURBAN HOUSES 86

—MARYLAND—

BUNGALOW, $6950
Attractive brick bungalow in Silver Spring. ½ block from bus, containing 5 rooms and bath; large level lot; towering maple in front yard; price includes complete furnishings, all in excellent condition; hot-water gas heat. Substantial cash required.
Suburban Realty Co. SH. 4161

SUBURBAN BUNGALOW
This attractive asbestos shingle bungalow located on Grosvenor Lane in Bethesda; sizable living room with fireplace, dining room, electric kitchen with metal cabinets; 2 bedrooms and modern bath; attic with stairway, and full basement with fireplace for recreation room; automatic air-conditioned heat; approximately ½ acre. Priced at $7,450, for immediate sale.
W. L. LEBLING Realtor, WIs. 1122-5707.

—VIRGINIA—

ALEX.—Modern det. brick, 5 rooms, bath, full basement; excel. cond.; immed. possession; $8,000. Owner, TE. 4345 wkdays.

ARLINGTON—Brick house; 6 rooms and bath, storm sash, oil heat; lot, 100x50; near Westover. Box 260, Washington Post.

ARLINGTON—Close-in; near bus; extra lot, ready garden; 5 rooms, bath; fine locality; oil heat; $7,250; no agents. DIstrict 7816, mornings only.

ARLINGTON (near Washington-Lee High School)—Frame bungalow, good condition; 5 rooms and bath, fireplace, furnace heat, basement garage; $5,000; $500 cash; $45 month. RENTED. J. A. Baker & Co., 1112 North Irving st., Arlington, Va. CH. 0070. Closed Sundays.

DETACHED home; living room with fireplace, 3 bedrooms; lot, 100x50; in Arlington. GL. 4680.

PRICE REDUCED
Small cash payment will buy 30 acres, 8-room house; electricity; 2 baths; stables, etc., and 4-room cottage. DE. 6100, Apt. 312. Sunday and after 5:30 weekdays.

"THE HOUSE FOR YOU"
6 mi. outside Alex.; this attractive 5-rm. bungalow will suit your needs. Septic tank; good fields; coal heat; $5,950. OX. 1040.

BUNGALOW, $6,500
Arlington, vacant; new house condition; near bus; 5 large rooms, dry basement, garage; nice lot; a pick-up. GL. 8423.

NEARBY VIRGINIA
ONLY 2 YEARS OLD
Close to town; ultra modern brick home, 6 rms., bath, recreation rm., porch; Venetian blinds; air-cond. gas heat. Terms. Eves. call Mr. Nickel, WAr. 3323.
DIXIE REALTY CO. NA. 8880

IN SELECT BELLE HAVEN
A home in a fine setting; owner is going into service; he says to sell and put a price on this property that will surprise you for a home in this location. It can be handled for less than $3,000 down payment; for anyone who is interested in a home in Belle Haven; has large living room with fireplace, built-in bookcases, large dining room and nice kitchen, fully equipped; side screened porch; the 2d floor has 3 bedrooms and bath; full basement with toilet; Cape Cod type home built of stone with slate roof and has a lot about 60x130; oil h.-w. h.; about 6 years old; storm windows and doors; Venetian blinds on first floor. This is worthy of your inspection if you are interested in a home in this beautiful section. Shown by appointment only.
J. WESLEY BUCHANAN
1301 Columbia Pike. CH. 1341-OX. 2798.

FARMS, LAND SALE 89

VIRGINIA

ATTRACTIVE HOME ON PIKE, 30 minutes from Washington, 25 acres, improved land, few acres in timber; stream through property; 4-room bungalow, in good condition, electricity installed; barn, outbuildings. Price, $7,500. Half cash. Will consider offer. Possession in 30 days. Shown by appointment. Phone Herndon 38. Many good investments. Let me know what you want. Buell Farm Agency, Herndon, Fairfax Co., Va.

ACREAGE FOR SALE 97

12 ACRES, $1,800; macadam road; ½ mile from Fairfax Courthouse; $250 cash, balance monthly. Falls Church 863-W-1.

DOGS, CATS, PETS 103

BOXER—Brindle male, 5 mos.; very good one; moving, must sacrifice. 419 32d st. se., Apt. 104.

HOLLYWOOD KENNELS, BOARDING
COCKER SPANIEL PUPPIES
WA. 1824. STUD SERVICE. Berwyn 139.

DOGS BOARDED, individual shaded run; $3 week. Landover Kennels. WA. 6084.

SALE MISCELLANEOUS 107

BABY BED, white, iron, used; in good condition; $15. 1411 N st. nw., Apt. 2.

BATHINETTE, used twice, $7. LIncoln 4066.

BED, ¾, SPRING AND MATTRESS—One red mohair sofa, one chest. Bethesda Transfer & Storage Co., 7624 Georgetown rd., Bethesda, Md., WI. 6677.

BOX springs and felt mattress, single; custom built, prewar construction; reconditioned; $35 for pair. AT. 9299 after 12 p. m.

BRICK, lumber, million feet, all sizes; wrecking 100 buildings SE.; heating, radiation, plumbing, pipes, I-beams, new roofing paper, plaster board, hundreds of new and used doors and windows. HUNDREDS OF BARGAINS. VISIT OUR YARD.
Arrow Wrecking & Lumber Co.
1100 S. Capitol St. FR. 9803

CAMERAS—We are willing to pay you the highest cash price for your camera or other photographic equipment. Bring them to us today. Sommers Camera Exchange, 1410 New York ave. ME. 1782.

CLARINETS—Conn, silver, factory reconditioned, $69.50; Penzell Mueller, wood, $89.50. Call REpublic 6212. KITT'S, 1330 G st. (middle of block).

COAL COOK STOVES, coal, kerosene heaters. Radiantfire gas heaters, gas ranges. Used stoves, heaters not rationed. Trunks, ice boxes. Acme Furn., 1015½ 7th st. nw. NA. 8952. OPEN EVENINGS.

CORNETS—Gretsch, excellent condition, $49.50; King, sterling silver bell, $89.50. Call REpublic 6212. KITT'S, 1330 G st. (middle of block).

DIAMONDS, watches and miscellaneous articles, these are forfeited loans. Louis Abrahams, Pawnbroker, 3225 R. I. ave. ne.

DOUBLE BED, spring, mattress, like new; ice box, good condition. SH. 2445.

DRAFTING TABLE TOPS 60 inches by 42 inches, purchased from U.S. Government; $3.50 each. H. Baum & Sons, 616 E nw.

ELECTRIC REFRIGERATOR—$50.
Pre-war combination stroller carriage, $10. Typewriter desk. WI. 1216.

ENCYCLOPEDIA, Americana; complete through 1942; practically new. DU. 3632, after 3 p. m.

ENGLANDER COUCH, BABY CARRIAGE AND CRIB. GE. 0690.

FRIGIDAIRE, 6 ft. Excellent condition. $125. LI. 1620.

FUR COAT—Black, Northern Seal, used, size 14. $25 cash. ADams. 4771.

FUR COAT, black Persian Lamb; cost $595 last season; like new; $225. Wine cloth coat, mink-trimmed, $55. Call WO. 6932.

FUR COATS AND SCARFS
Save up to 50% by purchasing direct from factory to wearer. Go now to Baskin Furs, corner 8th and G sts. nw. NA. 5522. Open evenings to 8 p. m. Repairing and restyling.

FURNITURE—Attractive twin bedrm. suite, walnut finish; 8-piece large dining room set and miscellaneous. EM. 2782.

FURNITURE—Complete living room, dinette and bedroom suites for sale. Good condition. $200. Box 270, Washington Post.

FURNITURE—Light maple twin bedroom suite, innerspring mattress and spring, $125; steel filing case, $25; Monterey davenport, $50; armchair, $30; iron fireplace grate, $5; check writer, $15; bookshelves, $8 and $1.50; curtain stretcher, $2.50; clothes reel, $5; coffee table, $3. GL. 8494. No dealers.

GAS REFRIGERATOR, stove and dining and bedroom suite. 4331 44th st. nw., after 6 p. m. any day.

GAS RANGE, 3-burner, with heat-control oven; like new. CO. 4027.

GAS range, white enamel; oven control; excellent condition. For quick sale, $35. WI. 3922.

GAS RANGES, new, used; always large stock. Best prices. Acme Furniture, 1015½ 7th st. nw. NA. 8952. Open eves.

SALE MISCELLANEOUS 107

MEN'S SUITS—Three top coats; very fine pre-war fabrics, size 38. Most reasonable. MI. 3377. 1865 Kalorama rd. nw.

PIANOS—Knabe and Cable uprights, very fine condition. 401 Essex ave., Chevy Chase, Md., WI. 4492.

PIANOS—Unusual values in new and used grands, Knabe, Steinway, Mathushek and many others from $595. Call REpublic 6212. KITT'S, 1330 G st. (middle of block).

PIANOS—We have a large selection of new and used grands of such makes as Mason & Hamlin, Chickering, Knabe, Steinway (used); Stieff, Story & Clark, Winter and others, reasonably priced.
ARTHUR JORDAN PIANO CO.
1015 7th St. N.W. NA. 3223.

RADIOS—We have a few radio combinations in such makes as Capehart, Stromberg-Carlson, Ansley and others. Immediate delivery.
ARTHUR JORDAN PIANO CO.
1015 7th st. nw. NA. 3223.

REFRIGERATOR, Hot Point—6 cu. ft. Excellent condition. $175. AT. 0217 after 6.

TRUMPETS—LeMar, like new, $37.50; Conn, gold lacquered, $69.50. Join our band and learn to play. Call REpublic 6212. KITT'S, 1330 G st. (middle of block).

TYPEWRITERS (4), desks, beds, settees, studio couches, tables, refrig., radio.; dining rm. suite; excel. cond. SL. 2507.

FOR RECONDITIONED furniture, radios, ice boxes, stoves, try the C. & W. Furniture Store, 1348 H st. ne. TR. 2094.

DOUBLE Hollywood bed; $35. TEmple 4574.

DOUBLE and single maple beds; frames only; $15 apiece. WO. 5250.

ONE FORTY-EIGHT bass Scandelli accordion; $125 cash. Call CH. 9462.

DOUBLE BED with spring and mattress, dressing table, chest of drawers, highboy, $75. SLigo 0614.

ELECTRIC 2-qt. ice cream freezer; $10. LI. 4066.

FOR SALE—CORONA 4 TYPEWRITER, GOOD CONDITION. CALL EVENINGS. 1648 35TH STREET.

FOR reconditioned furniture, radios, ice boxes, stoves, try the C. & W. Furniture Store, 1348 H st. ne. TR. 2094.

ATTENTION, apartment house owners: I have for sale 3,000 storm sash. Made from highest quality ponderosa pine wood, coat of white primer paint. Each sash has a ventilating feature. Can be left in the year round. These sashes were manufactured to sell twice the price I am asking. All sizes. Arrange for installation. Phone orders taken. WI. 2016.

LADY'S diamond platinum solitaire, ½ carat, perfect, $100. Lady's diamond, ¾ carat, color, $125. Lady's diamond, 1 carat, $150. Man's diamond, 1 carat, $150. Lady's Tiffany, 1¼ carat, $225. Man's diamond, perfect, 4 carat, big bargain, $1,200. Lady's fine color 2-carat, $475. Man's blue-white diamond, 2½-carat, $475. Man's diamond, 1¾-carat, perfect, $385. LIVINGSTON & CO., 1423 H ST. NW. ME. 3440.

MISC. WANTED 108

GOLD OR PLATINUM JEWELRY, SILVERWARE AND GOLD TEETH. ANY CONDITION—WE PAY CASH. A. KAHN INC. 51 YRS. AT 935 F ST. NW.

DIAMONDS—OLD GOLD
Diamond pocket and wrist watches, initial, birthstone, diamond and wedding rings, and other jewelry and pawn tickets purchased. Highest prices paid. NEW YORK JEWELRY CO., 727 7th st. nw.

ELECTRIC HEATER WANTED SH. 8726 OR KENSINGTON 339.

RADIOS wanted—Gentlemanly Irish dealer pays from $15 to $45 for table models; up to $250 for combination. 1310 14th st. nw. DE. 0013. Phone for estimates.

SILVER—High prices paid for old and discarded silver, regardless of condition. Louis Abrahams, 733 15th st. nw.

ALWAYS top prices paid for men's clothing and old jewelry, diamonds and firearms. Max Zweig, 937 D st. nw. ME. 9113.

WANTED AT ONCE—Furniture, washing machines, electric refrigerators and other useful household articles. Please call MR. GRAY, NA. 2620.

FAIR PRICES paid for used furniture, stoves, ice box. Repairs. C. & W. Furniture Store. 1348 H st. ne. TR. 2094

TRUCKS FOR SALE 120

FORD—Pick-up truck, half ton platform body, 2 new tires, new brakes and overhauled motor, $325. 1301 Kenilworth ave. ne.

FORD—1937 2-yd. dump body, good mechanical condition. 1301 Kenilworth ave. ne.

Trucks
Tractors & Trailers
2 Auto Car, 2½-ton with 8.25x20 tires; van bodies.
1 1936 Chevrolet Chassis and Cab.
1 Chevrolet with 12 ft. Stake Body.
4 Trailers, 16 to 24 foot.
2 Tractors.
3 and 4 inch double diaphragm water pumps
3 10,000 gallon oil storage tanks.
Silver Spring Garage
Reuben Sclar, Prop. SH. 1744

AUTOMOBILES, SALE 122

BUICK—1941 4-dr. Sed.; radio and heater; exc. cond. Hyattsville Buick, WA. 4111.

BUICK—1939 Special; 6 wheels, 5 excellent tires; original black finish, $739.
COAST-IN PONTIAC,
407-23 Florida Ave. N.E. AT. 7200.

BUICK—1939 Special 4-dr. Sedan. Radio and heater. Hyattsville Buick, WA. 4111.

BUICK—1941 Sedanette. Radio and heater, exc. cond. Hyattsville Buick, WA. 4111.

BUICK—1940 club coupe; radio and heater; excellent condition. Hyattsville Buick, WA. 4111.

CHEVROLET—1941 Station Wagon. Low mileage. Hyattsville Buick, WA. 4111.

CHEVROLET—1941 4-dr. Spec. De Luxe. Radio and heater. A clean car. TE. 2918.

CHEVROLET—1941 Special De Luxe 4-door Sedan. Excellent condition. Hyattsville Buick, WA. 4111.

CHEVROLET—1941 convertible coupe; radio and heater; automatic top. Hyattsville Buick, WA. 4111.

CHRYSLER—1941 sedanette, 6 cylinder; excellent condition. Hyattsville Buick, WA. 4111.

DODGE—1941 Club Coupe. Fluid drive and sedanette; excellent condition. Hyattsville Buick, WA. 4111.

1939
LA SALLE
CONV. COUPE
$975
L. P. STEUART
1401 14th St. N.W.

1940
PLYMOUTH
CONV. COUPE
$985
L. P. STEUART
1401 14th St. N.W.

AUTOMOBILES, SALE 122

DODGE—1940 2-dr. sedan; good condi. radio, heater; low mileage; sacrifice. FR. 3650 for appointment.

DODGE—1941 4-door sedan, fluid drive; radio and heater; excellent condition. Hyattsville Buick, WA. 4111.

FORD—1942 "6" 2-door Sedan. TEmple 2918.

FORD—1941 super de luxe 4-door sedan; radio; excellent condition. Hyattsville Buick, WA. 4111.

FORD—1937 coupe, good tires, cond.; priv.; reas. Call Laurel 12-W or 300 Wash. blvd., Laurel, Md.

LINCOLN-ZEPHYR—1941 custom sedan; radio and heater, spot light, very good tires. Hyattsville Buick, WA. 4111.

OLDSMOBILE—1941 "6" 4-dr. Sedan. Hydramatic radio and heater. TE. 2918.

PACKARD, 1941 Clipper Sedan—A magnificent car, just like new, with radio, heater and Electromatic clutch; low mileage, original tires in excellent condition. Reasonably priced. LOVING MOTORS, 1919 M st. nw.

PLYMOUTH—1940 4-door Sedan. TEmple 2918.

PLYMOUTH—1942 4-door Sedan. Heater, exc. cond. Hyattsville Buick, WA. 4111.

PLYMOUTH COACH—1940 De Luxe; ex-

PONTIAC—1941 Custom "6" Coupe. A beautiful car. TE. 2918.

PONTIAC—1941 Streamliner Sedan. Exc. condition. Hyattsville Buick, WA. 4111.

PONTIAC—1940 de luxe sedan "6;" radio and heater; excellent condition. Hyattsville Buick, WA. 4111.

INDIVIDUAL wants to sell Pontiac 1942 Chieftain 4-door sedan, maroon; radio, accessories, 5 good tires. No dealers. WO. 6761.

AUTOS WANTED 114

BUICK—Name your own price, we will try to pay it; cash or certified check. Flood Pontiac, 4221 Conn. ave. WO. 8400.

CHEVROLET—1941 Special De Luxe Club Coupe. Low mileage. Pay cash. R. Gibson, 2153 California st. nw. DE. 1582.

CHEVROLET—Name your price, we will try to pay it; cash or certified check. Flood Pontiac, 4221 Conn. ave. WO. 8400.

DODGE OR CHRYSLER—Name your own price, we will try to pay it; cash or certified check. Flood Pontiac, 4221 Conn. ave. WO. 8400.

FORD—Name your own price, we will try to pay it; cash or certified check. Flood Pontiac, 4221 Conn. ave. WO. 8400.

OLDSMOBILE—Name your own price, we will try to pay it; cash or certified check. Flood Pontiac, 4221 Conn. WO. 8400.

PLYMOUTH—Name your price, we will try to pay it; cash or certified check. Flood Pontiac, 4221 Conn. ave. WO. 8400.

PONTIAC—Name your own price, we will try to pay it; cash or certified check. Flood Pontiac, 4221 Conn. WO. 8400.

LADY has all cash for clean late model car. 5-passenger preferred. CO. 3578.

YES, WE WILL STILL BUY
YOUR LATE MODEL USED CARS.
STANLEY H. HORNER.
6th and Florida Ave. N.E. AT. 6464.

PHONE BOND MOTORS.
Top Cash Price for Your Car.
AD. 9316-DE. 7754. 1729 14th St. N.W.

DON'T SELL UNTIL YOU SEE US.
BARNES MOTORS.
1300 14th St. NOrth 1111.
Ask for MR. BARNES for Appraisal.

WE PAY HIGH PRICES
For All Late Model Cars.
Simmons Motors, 1337 14th N.W. NO. 2164.

IF YOU WANT TO SELL YOUR CAR
We Will Be Your Best Cash Customer.
Wilson-Pontiac, 7829 Ga. ave. SL. 2244.

WILL BUY any make car for cash. We will try to resell it to a war factory worker; cash or certified check. Flood Pontiac, 4221 Conn. ave. WO. 8400.

OLD CARS in any condition. Hyatt Iron & Metal Co., 1335 1st st. se. FR. 4311.

BUICKS AND ALL OTHER MAKES urgently needed. See LOVING BEFORE YOU SELL. Your guarantee of best price. Loving Motors, 1822 M st. nw. RE. 1570

WILL PAY TOP PRICES
FOR USED CARS—ANY MAKE.
Adams Motors, 320 Fla. Ave. N.E. LI. 9680.

ANY MAKE—ANY MODEL
A CALL WILL MAKE YOU MONEY
WHEELER, INC., 4810 WISCONSIN
Chrysler-Plymouth. OR. 1020-1050.

HIGH CASH PRICES
FOR CLEAN LATE MODEL
CHEVROLETS—FORDS—PLYMOUTHS.
BARRY-PATE & ADDISON
"Washington's Oldest Chevrolet Dealers."
1522 14th St. N.W. HO. 7500.

We Will Pay
BIG MONEY
Now For Your Car.
1936 to 1942 Models.
Fords—Chevrolets—Plymouths.
HILL & TIBBITTS
1114 Vermont Ave. N.W. NA. 9850.

IF YOU ARE SELLING YOUR CAR IT WILL PAY YOU TO SEE LUSTINE-NICHOLSON MOTOR CO., HYATTSVILLE, MD., WA. 7200. CLOSED SUNDAY.

WE NEED CARS.
Any Make—Any Model—All Cash.
BENDALL PONTIAC,
1400 King, Alex., Va. TE. 2918.

ANY LATE MODEL CAR or station wagon; top cash price; our buyer will come to your home or office any time.
McMAHON CHEVROLET CO.
6323 Ga. Ave. N.W. GE. 0100.

CASH
For Your
1939-40-41
Ford – Chevrolet
Plymouth – Buick
Any Body Type
STEUART MOTORS
6th & New York Ave. N.W
3rd and H N.E.
NA. 3000

I WANT
TO BUY
1937-1938-1939
FORDS & CHEVROLETS
Will Pay a Terrifically High Cash Price
Will Buy Any Make or Model Car
Williams Auto Sales
20th and R. I. Ave. N.E. NO. 8318
Open Evenings

CALL
JACK BLANK
AD. 8500
You will be more than satisfied with our price for your car.
ARCADE-PONTIAC
1437 IRVING ST. N.W.

AUTOS WANTED 114

TO SELL YOUR CAR
CALL WOodley 8400
FLOOD PONTIAC
OPEN DAILY, EVENINGS AND SUNDAY
4221 CONN. AVE.

Radio Programs and Highlights

Richard Strauss' "Don Juan," tone poem, is played by the National Symphony, Dr. Hans Kindler conducting. **WINX—10:05 a. m.**

Lieut. Edgar H. S. Chandler, Chaplains Corps, USNR, speaks on how the Navy serves its men at outlying posts. **WMAL—1:45 p. m.**

Blind Datetime — Broadcast from the Servicemen's Center at 9th and Pennsylvania, with Marshall Adams as emcee. **WWDC—7:05 p. m.**

Ed Sullivan, columnist, is host to Greer Garson and a Navy hero. **WTOP—7:15 p. m.**

Senator W. Lee O'Daniel (Democrat) of Texas speaks on "What America Needs Most—A Thorough Housecleaning in Washington." **WRC—7:30 p. m.**

Robert Young stars in "Take Her Down," dramatization of Commander Gilmore's action near Guadalcanal. "Cavalcade of America." **WRC—8 p. m.**

Sherlock Holmes—A sword that beheaded three English queens in the Tower of London ends three generations of inactivity by resuming its bloody career in the mystery, "Ricoletti of the Club Foot." **WOL—8:30 p. m.**

Lana Turner and Robert Cummings are costarred in a radio version of the movie "Slightly Dangerous" on Radio Theater. **WTOP—9 p. m.**

Gracie Fields sings "You Only Want It 'Cause You Haven't Got It" and "Stout-Hearted Men," on her "Victory Show." **WOL—9:15 p. m.**

John Garfield, Ralph Morgan and Maureen O'Hara join in the Screen Guild Players' presentation of "Edge of Darkness." **WTOP—10 p. m.**

Lieut. John Mason Brown, formerly drama critic for the New York Post, and Lieut. Richard Lockridge, former critic for the New York Sun, are guests on "Information Please." **WRC—10:30 p. m.**

Charles Boyer, Walter Huston, Red Skelton, Ida Lupino, Ginny Simms and Akim Tamiroff join in a National war fund broadcast. **WMAL—10:35 p. m.**

Senator Carl Hatch (Democrat), New Mexico, speaks on "Post-war Foreign Policy Resolutions." **WTOP—11:15 p. m.**

Monday, October 25 — Washington — Eastern War Time

WMAL 630KC	WRC 980KC	WOL 1250KC	WINX 1340KC	WWDC 1450KC	WTOP 1500KC
News, 6, 7 and 9:30	Bill Henson, 6:05-9	6:30, News, Art	Jerry Strong's	Serenade, 6-6:45	Start Day R't 5:45
Mahoney 7:45, Breakfast're, 7:10, 8-8:45,	News Roundup, 6	Brown, 6:45 to 8,	Wake Up With	Dale Crowley, 6:45	Corn Squeezing 6
Help Wanted, 8:45	News at 6, 7, 8, 8:30	News at 7:30, 8, 8:30 by Repeat	WINX, 6-9	News, 6, 6:30, 7, 7:30, 7:45, 8:30	Godfrey, 7 to 9:45
				M. Hunnicutt, 7-9	News 5:55, 6:45, 7, 7:30 & 8.
9:00—Breakfast	Everything Goes	Art Brown	Jerry	Cash; Minute Men	Godfrey; News
9:15— Club	Br'dway Melodies	Art Brown	Strong	Minute Men	Home Service
9:30—Breakfast	News; Baughart	Home Forum	Music	News; Mike	American School
9:45— Club	Robert St. John	" "	" "	Hunnicutt	of the Air
10:00—T. M. Hewson	Lora Lawton	News; H. Forum	News;	Cash; Crosby	Valiant Lady
10:15—Pin Money	The Open Door	Mr. Moneybags	Symphony Hour	Bing Crosby	Kitty Foyle
10:30—Pin Money	Helpmate	Morning Serenade	Symphony Hour	News; Alice Lane	Honeymoon Hill
10:45—Pin Money	Music Room	Boothby-Mansell	Symphony Hour	Alice Lane	B'lor's Children
11:00—Breakfast at	Road of Life	News; A. Gauth	News; Bing Crosb	Cash; Alice &	Tris Coffin—News
11:15— Sardi's	Vic and Sade	Ky. Karnival	Consolettes	Jim	Second Husband
11:30—W. Kiernan	Brave Tomorrow	Happy Joe & R.	Traffic Court	News; Alice &	Bright Horizon
11:45—Baby Institute	David Harum	What's Your Idea	Traffic Court	Jim	Aunt Jenny
12:00—News; Allen	News, Unger	News; B. Carter	News; Luncheon	Password, Please	Kate Smith Speaks
12:15—Little Show	Devotions	Hay Reads Bible	Music	Dixieland Jamboree	Big Sister
12:30—Farm-H'me Hr.	Matinee	Footlite Vignettes	Luncheon Music	News; Dale Crowley	Helen Trent
12:45—V Gardens	Today	Naval Acad. Band	Luncheon Music	Baptist Convention	Our Gal Sunday
1:00—Baukhage	Mary Mason	News; Ray Dady	News; Sports	Cash; Concert	Life Beautiful
1:15—Open House	Mary Mason	Scratches; Hodges	Sports	Concert Hour	Ma Perkins
1:30—Open House	Victory Gardening	Luncheon With	Music	Concert Hour	Bernadine Flynn
1:45—Navy Chapl'n	Carey Longmire	Lopez	Music	Concert Hour	The Goldbergs
2:00—Rodriguez	Guiding Light	News and	News; Sports	Concert Hour	Young Dr. Malone
2:15—Treas. Parade	Lonely Women	Russ Hodges	Sports	Concert Hour	Joyce Jordan
2:30—Ladies Be	Light of World	Walter Compton	Music	Freddie Martin	We Love & Learn
2:45— Seated	Church Hymns	Hodges, News	Music	Freddie Martin	Perry Mason
3:00—Mort. Downey	Wom. of America	News and	News; Sports	Sweet and Swing	Mary Marlin
3:15—True	Ma Perkins	Russ Hodges	Sports	" " "	Now and Forever
3:30— Story	Pepper Young	News and	Music	News; 1450 Club	Janice Grey
3:45—Uncle Sam	Right to Happin'ss	Russ Hodges	Music	1450 Club	News for Women
4:00—News; Allen	Backstage Wife	News Background	News; Sports	Cash; 1450 Club	Your Home Front
4:15—Music	Stella Dallas	Russ Hodges	Sports	1450 Club	Reporter; News
4:30—"Time"—News	Lorenzo Jones	Treasure	Community War	News; 1450 Club	Texas
4:45—Terry & Pirates	Widow Brown	Island	Fund Show	1450 Club	Rangers
5:00—Accent-Music	Girl Marries	News; Capers	News; Sports	Band of the Day	Fun With
5:15—10-2-4 Ranch	Portia Faces Life	Music Moods	Sports	Jimmy Allen	Dunn
5:30—J. Armstrong	Just Plain Bill	News, Compton	Crimson Trail	News; Victory	Stump Us Club
5:45—Capt. M'night	Front Page Farrell	Superman	News; Sinatra	Vaudeville	American Women
6:00—News, Edward	News; Harkness	Prayer; Sports	Sports	Dave Rose Orch.	Henry-Costello
6:15—News Baukage	Musicade	Walter Compton	Treasury Theater	Elder Boothby	To Your Health
6:30—Agronsky	Morgan Beatty	News	Dinner Music	Johannes Steel	Korn Kobblers
6:45—Lowell Thomas	Musicade	Music and Scores	Dinner Music	Rhapsody Rhythm	News; Harsch
7:00—Day Is Done	Fred Waring	Fulton Lewis, Jr.	News; Listen	Cash; Blind	Love a Mystery
7:15—Sinatra	String Trio	Johnson Family	Listen!	Date	Ed Sullivan
7:30—The Lone	Sen. W. L. O'Danie	Bulldog	Charlie	Pearson; Cugat	"Blondie"
7:45— Ranger	Herson in Person	Drummond	Barnet	Talking Picture	"Blondie"
8:00—Earl Godwin	Cavalcade	Sking Up News	Guy	Cash; Harry	"Vox Pop"
8:15—Lum 'n Abner	of America	Spanish Class	Lombardo	James	"Vox Pop"
8:30—W. Fight. For	Voice of	Sherlock	Meredith Wilson	St. Mary's	Gay Nineties
8:45—Tres. Parade	Firestone	Holmes	Orchestra	Novena	Review; News
9:00—Counter	Telephone	Gabriel Heatter	WINX	Treasury Parade	Lux
9:15— Spy	Hour	Gracie Fields	Symphony	Sammy Kaye	Radio
9:30—Spotlight	Dr. I. Q.	This Human	Hour	Rich. Eaton	Theater
9:45— Bands	Dr. I. Q.	World		Fights From	" " "
10:00—R. G. Swing	Contested	Raymond Clapper	News; Duke	Turner's	Screen Guild
10:15—Truly Yours	Program	Modern Melodies	Ellington	Arena	Players
10:30—National	Information	Paul Schubert	Traffic Court	Horace Heidt	Guy Lombardo
10:45— War Fund	Please	Lew Diamond	Traffic Court	Sports Roundup	Guy Lombardo
11:00—News; Allen	News; Music	B. Repaid, News	News; USO	Tommy Dorsey	News; Bob Trout
11:15—Harry Wismer	Richard Harkness	News; B. Repaid	Dance	Freddie Martin	Sen. Carl Hatch
11:30—Carlos	Music You	Housing Workers	Slumber Music	Continental	Moondial
11:45— Molina	Want	Unity Viewpoint	Slumber Music	Hits	Claire de Lune

RIGHT AROUND HOME — **By Dudley Fisher**

JOE PALOOKA — Love Songs — **By Ham Fisher**

JANE ARDEN — Jane Takes a Vacation — **By Monte Barrett and Russell Ross**

SUPERMAN — Hear Superman 5:45 P.M. Today—WOL — **By Jerry Siegel and Joe Shuster**

NAPOLEON AND UNCLE ELBY — **By Clifford McBride**

TERRY AND THE PIRATES — Up-Car Only — **By Milton Caniff**

MARY WORTH'S FAMILY — **By Dale Allen**

MICKEY FINN — Premonition — **By Lank Leonard**

MR. AND MRS. — Correcting a Wrong Impression — **By Arthur Folwell and Ellison Hoover**

DIXIE DUGAN — The Answer — **By J. P. McEvoy and H. J. Striebel**

DON WINSLOW OF THE NAVY — International Interest — **By Frank Martinek**

BIG CHIEF WAHOO — **By Saunders and Woggon**

DONALD DUCK — Played Out! — **By Walt Disney**

KING OF THE ROYAL MOUNTED — **By Zane Grey**

Congressmen Plan Election Check-up Trips

House action on the fathers' draft bill, which is to be taken up tomorrow, will be followed by a lull in congressional business while many members go home for the final days of the election campaigns in their home States.

Majority Leader McCormack of Massachusetts, said yesterday that with the draft measure out of the way no important business would be acted on by the House until after the State elections on November 2.

After that time the deficiency appropriation bill, now before a subcommittee of the Appropriations Committee, will have right-of-way in the House, with the bitter fight over extending the life of the Commodity Credit Corporation with a Banking Committee-approved ban on subsidies being delayed until after Armistice Day.

Sees Support for Veto

The majority leader, incidentally, expressed the view that a presidential veto of a subsidy ban could be easily sustained in the House.

President Roosevelt's special message on the food situation, in which he is expected to defend and give the reasons for the Administration's 1944 food program and its insistence on using subsidies to roll back the cost of living to levels of September, 1942, may go to Congress this week.

The Chief Executive told reporters at his press conference last Tuesday that the message was then on his desk, and presumably it has been referred to interested departments and agencies since that time.

While House members are taking something of a campaign recess, the Senate will be conducting its long-awaited debate over the postwar resolution reported out by the Foreign Relations Committee. Chairman Connally, of the committee, will lead off in the debate tomorrow, and is expected to be followed by Senator Vandenberg (Republican) of Michigan.

Senator Ball (Republican) of Minnesota will spearhead the attack for the nonpartisan group of Senators who are fighting for more specific language in the resolution.

While Senator Connally, Texas Democrat, predicted Senate action on the resolution within a week, Senator George (Democrat) of Georgia said the matter could be disposed of in two or three days, while Senator Ball declared his side of the controversy felt entitled to at least a two-week debate.

Daily Cross Word Puzzle

Today's Puzzle by Charles J. Casey

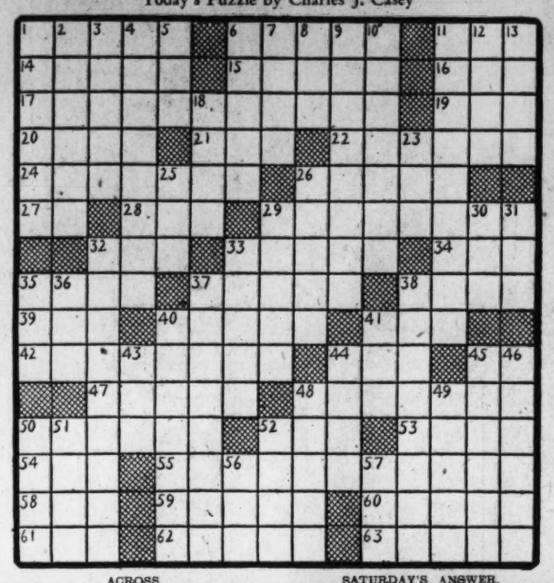

ACROSS.

1 Foam
6 Aspect
11 Huzzah
14 Denoting muscular tonicity
15 Hairy
16 Feminine name
17 Beyond the sea
19 Write
20 Spring clasp
21 Anger
22 Comport
24 Sky blue
26 Verse accent
27 Beast of burden
28 Perched
29 Existing
32 African cobra
33 Foreshowed
34 Peach down
35 Indian prince
37 Sheepfolds
38 Right
39 Beard of barley
40 Weaken
41 Sesame
42 Nervous disorders
44 Andiron
45 Doctor of medicine: abbr.
47 Registers
48 Evergreen shrub
50 Digging machine
52 Mire
53 Implement for skidding logs
54 Damage
55 Little finger
58 Silkworm
59 Stalk cell in mosses
60 Spider genus
61 Bitter vetch
62 Compound ether
63 Disorderly

DOWN.

1 Plaster of paris
2 Thumb
3 Up to
4 Nymph abducted by Idas
5 Note in Guido's scale
6 Additional
7 Rent
8 Fourth caliph
9 Plumes
10 Raised
11 Worthy of confidence
12 Declare
13 Palm and fingers
18 Fingerless glove
23 Monarel
25 Weaken
26 Forefinger
29 Small marks
30 Kernel
31 Essay
32 Ring finger
33 Tree trunks
35 Operated
36 Solemn wonder
37 Ancient encaustic painting tools
38 Having fingers
40 Auroral
41 Weight
43 Clear
44 Julia C. Fletcher's pen name
45 Middle finger
46 Modish
48 Spanish river
49 Havens
50 Pintail
51 Fingerling
52 Buffoon
56 To steep flax
57 Strike

SATURDAY'S ANSWER.

BODES ECHO SOFT
ARENA PAIR PULE
BANAL INDAGATES
EDITOR TETE RET
GENUS SOLDERS
ERR SCOW RIA
LIAS KOHL DUCTS
ACTA STOOP NOON
NEEDY YOGI TREE
LIT PICT USE
PLAYERS COOPS
HOP LINT TRACED
ASSIDUOUS OVATE
SEER NONE SETON
ERSE EPEE EDENS

Free War Courses To Start Nov. 15

A new series of tuition-free war training courses designed to give war industry employes specialized training and to instruct additional women and draft-exempt men to fill positions in industry will start November 15 at the University of Maryland, Dean S. S. Steinberg of the university's college of engineering announced yesterday.

Congress will continued from 8 to 10 weeks with sessions two or three nights each week. Minimum entrance requirement is high school graduation. Persons who complete these courses will get a certificate of proficiency from the University of Maryland. Application blanks and additional information may be obtained by writing Dean Steinberg, University of Maryland, College Park, Md.

Arthur Peter, D. C. Banker, Is Dead at 69

Arthur Peter, 69, Washington attorney and chairman of the board of directors of the Washington Loan and Trust Co., died yesterday after a brief illness at his home on Grosvenor Lane in Bethesda, Md.

Born in Rockville, Md., Mr. Peter was the son of the late George and Eliza Lavinia Peter. After his graduation from the National University Law School in 1894, he was admitted to the District bar. From 1900 to 1923, he was a professor of law at George Washington University.

His father was president of the Maryland Senate in 1888; his grandfather, Maj. George Peter, was a Representative from Maryland and his great-grandfather, Robert Peter, was the first mayor of Georgetown. Two of his brothers, Judges Edward C. Peter and Robert B. Peter, were judges of the Sixth Maryland Circuit, which includes Montgomery and Frederick Counties. A sister, Mrs. Thomas Dawson, was wife of the clerk of the circuit court in Montgomery County, whose son later was Secretary of State of Maryland. His mother, Mrs. Lavinia Gassaway, was a granddaughter of John Gassaway, an officer in the Revolution and a member of the Cincinnati.

His family has been one of outstanding lawyers. Of the seven children who reached maturity, all were lawyers and the women married to leading lawyers. He was the last of a family of nine children.

Mr. Peter was a delegate to the Democratic National Convention in 1904 and 1912 and was one of those who fought to the bitter end for the nomination of Champ Clark. This historic fight was the beginning of the split in the Democratic party in Montgomery County and of the antiorganization faction.

He attended Rittenhouse Academy in Washington and Rockville, Md., Academy.

Mr. Peter was a member of the board of trustees of George Washington University, the American Bar Association, the Maryland Bar Association, and the District Bar Association, and the District Bar Association. His law office was in the Washington Loan and Trust Building.

Surviving are his wife, Mrs. Edith Marshall Peter, and two sons, Humphrey and Arthur Peter, jr., both of whom are in the United States Army. Funeral services will be held at 2:30 p. m. tomorrow at the chapel at Oak Hill Cemetery, followed by burial at the cemetery.

Lieut. Bolick

Pilot Killed Raiding Nazis Eulogized

Lieut. Robert H. Bolick, 22, Army Air Force pilot killed during a raid over Schweinfurt, Germany, October 14, yesterday was eulogized at memorial services in Georgetown Lutheran Church, his boyhood church.

His parents, Mr. and Mrs. George A. Bolick, 4322 Fessenden st. nw.; his widow, Mrs. Margie Bolick, and out-of-town relatives from South Carolina and Virginia attended the special service and heard the Rev. Harold E. Beatty extol the dead pilot's Christian virtues.

Pastor Beatty recalled that he had confirmed young Bolick Palm Sunday, April 14, 1935, and that he was a faithful and devoted worker in the Luther League in his boyhood and active in youth work during his high school days.

The family of Lieutenant Bolick arranged the service because of the presence in the city of so many out-of-town relatives who came to console the bereaved family. The church is at Wisconsin ave. and Volta pl. nw.

Crew members of the Flying Fortress on which Lieutenant Bolick served stuck to their badly crippled ship and returned it safely to a field in England rather than desert their dead pilot, an Associated Press report revealed in London this week.

Postal Clerks' Meeting

Problems confronting postal employes in wartime will be discussed at a meeting of the executive board of the United National Association of Postoffice Clerks which will open here today at the organization's headquarters in the Colorado Building. Representatives are expected to attend from throughout the country.

John J. Barrett, association president, announced yesterday that the disparity between wages of postal clerks and the present cost of living will be discussed in an attempt to find a solution for the problem.

Cafe Owners To Discuss Ration Plea

A campaign to obtain a 33 1-3 per cent increase in ration points for meat, fats and oils and processed foods, will be discussed at a meeting of the District Restaurant Association in the Washington Gas Light Co. auditorium tonight at 8:30. This is part of a country-wide campaign voted by the National Restaurant Association at a recent conference in Cleveland.

Basis of the present point allowance is the number of persons served in an individual restaurant during December, 1942, according to Robert J. Wilson, executive secretary of the association.

Smaller Places Favored

Wilson charges that this method militates against establishments serving full-course meals in favor of the sandwich shop-type place which uses much less meat, fats and oils and processed foods.

The association official pointed to recent increases in point values of such foods and declared it is becoming increasingly harder adequately to feed the rising population of warworkers. In individual cases, OPA has allowed point increases when hardship was shown.

"Increased number of points could be allowed, we believe, if a more equitable distribution setup were put into effect," Wilson said.

Just Not Enough Points

"During the summer we were able to use fresh vegetables that required no points. But with the coming of winter we must resort to the canned variety—and we are just not getting enough points," he asserted.

Additional sugar is needed also by restaurants having their own bake shops, Wilson said. He declared that industrial bakeries receive more sugar than similar establishments in restaurants.

Forty District restaurateurs headed by Hubert H. Keller, attended the Cleveland conference.

S. Grady Putnam will preside at tonight's meeting in place of J. W. Marriott, who is out of town.

Fotitch Club's Guest

Ambassador Constantin Fotitch of Yugoslavia, will be the guest of the Collectors Club, Branch 5, S. P. A., tomorrow at 8 p. m. at the Thomson Community Center, 12th and L sts. nw. A stamp in honor of Yugoslavia will be issued tomorrow.

19 More Witnesses Prepared To Testify Against Marigny

By the Associated Press

Nassau, Bahamas, Oct. 24.—The Crown will play its best cards this week in a supreme effort to send Alfred de Marigny to the gallows for the murder of his wealthy father-in-law, Sir Harry Oakes.

Leading off with Capt. E. W. Melchen of the Miami police tomorrow, Attorney General Eric Hallinan will call the investigators who dug up the evidence against the good-looking husband of Sir Harry's daughter, Nancy.

Following them, Lady Eunice Oakes, the widow, will give an account of family friction which grew out of the twice-divorced defendant's surprise marriage to the girl 16 years his junior.

The crown still has 19 witnesses to be heard. Four of them never have given their testimony publicly.

Defense witnesses will take their turns after the prosecution has rested, and it was becoming evident today that three full weeks of court sessions remain before the case will be given to the jury.

Jurors went on a beach party this afternoon, 11 of them taking a swim under the watchful eye of officers. Jerome Bethel, who has religious scruples against Sunday pleasures, took along a Bible and read while the others played.

Nancy, who has not been permitted to see her husband since the trial started, although she has worked unceasingly in his behalf, rested at home.

83 D. C. Men Join Armed Forces

Eighty-three Washingtonians will report for active service in four branches of the armed forces tomorrow.

The following Negroes, inducted October 5, will report to the Army:

Charles M. Turner, Warren B. H. Fisher, sr., Fred R. Bush, Bennie J. Richardson, Ransteen Johnson, John R. Johnson, Willie Javey, Theodore R. Kelley, Thomas L. Washington, Thomas Richard, Willey Poole, jr., Robert H. Lewis, Pressley J. Patterson, James L. Meredith, Wilfred M. Anderson, Aubrey J. Smith, Joseph Gardner, Paul L. Gaither, James Redding, Frank S. McBride, John J. Rove, Olian E. Covington, Thomas M. Buncombe, Bealle J. Adams, Onroe Tetterton.

Hazel Alexander, John W. Donelson, sr., Linwood W. Davis, William R. Mitchell, Clinton G. Houston, Webster Miller, James Brown, jr., Wilbur T. Joy, Milton Bailey, William L. Sampson, Dennis L. Marshall, Ulysses Davis, Delmar S. Mudd, Leon T. Greene, Otis Coleman, Daniel A. Robinson, Leon A. Moore, Levi Mayfield, John R. Dupree, Benson Thompson, Rutherford I. Taylor, Frank Smith, John L. Rawlings.

Charles E. Hughes, Isaac Wrenn, Greede A. Pitahugh, John A. Harris, Oliver T. Carter, Ernest W. Hamilton, Lloyd T. Anderson, Charles F. Alston, Dewey A. Linder, jr., Willie Smith, James M. Taylor, Claudis Williams.

Joseph J. Morrisson, white, also goes to the Army.

The following Negroes, inducted October 19, go to the Navy:

Osmond H. Simms, William J. Lindsay, John Newkirk, William R. Stackhouse, William H. Yates, Clarence Williams, John C. Boykin, Jeff Clayton, Hilery Henderson, Johnny G. Saunders.

The following men, inducted October 12, go to the Marines and Coast Guard:

Coast Guard—Charles Melvin Thorne.

Marines—Harry W. Hart, jr., Jesse W. Green, Clarence K. Young, Peter G. Pelacanos, Samuel Z. Goldman, William R. Johnson, George E. Hardy, Eugene James Sheehan, jr., Perley D. Tilleston.

Save Gas and Tires by Parking in The Hecht Co.'s Modern Parking Building

Don't get your nerves in a frenzy while searching for a parking place. And wasting gas and tires is detrimental to the war effort. Just park where you shop . . . and that's in The Hecht Co.'s Modern Parking Building . . . entrance on E Street between 6th and 7th.

OPEN A CHARGE ACCOUNT AT THE HECHT CO.

THE HECHT CO.'S

Gloves are . . . the toast of the season

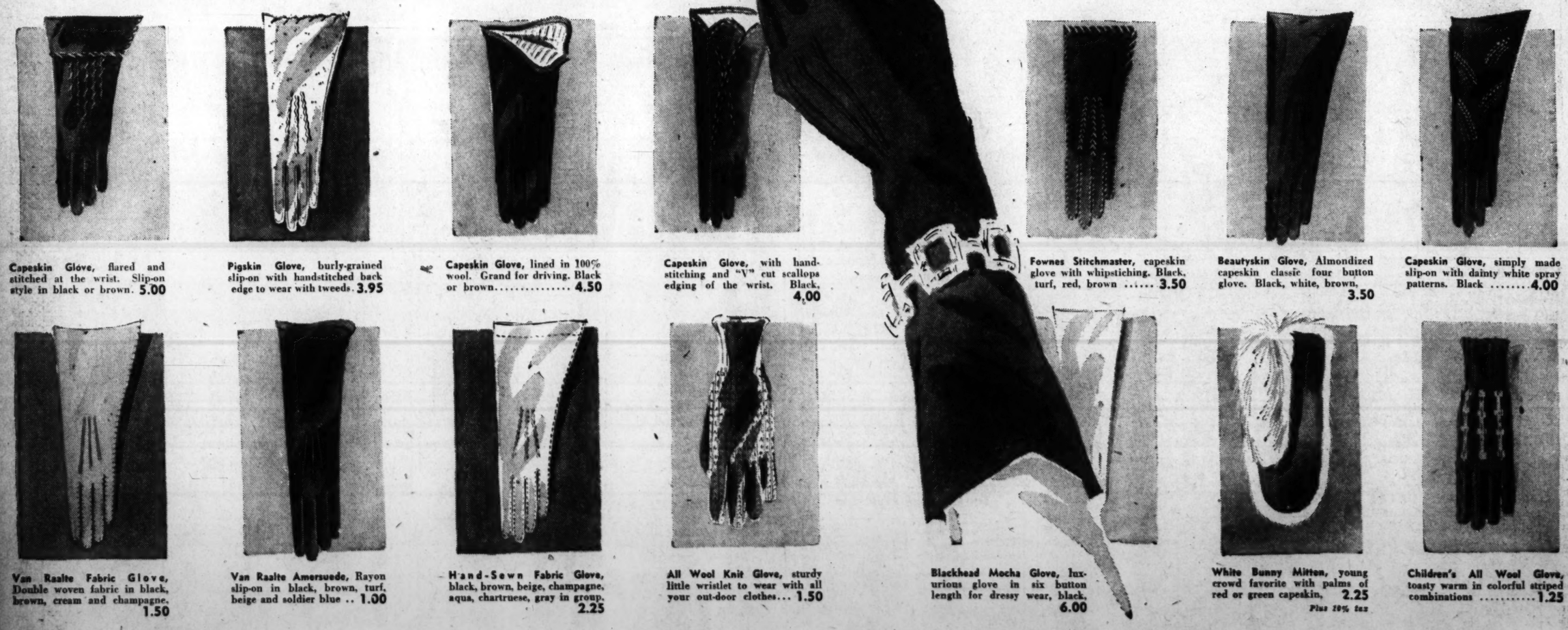

Capeskin Glove, flared and stitched at the wrist. Slip-on style in black or brown. **5.00**

Pigskin Glove, burly-grained slip-on with handstitched back edge to wear with tweeds. **3.95**

Capeskin Glove, lined in 100% wool. Grand for driving. Black or brown..... **4.50**

Capeskin Glove, with handstitching and "V" cut scallops edging of the wrist. Black. **4.00**

Fownes Stitchmaster, capeskin glove with whipstiching. Black, turf, red, brown **3.50**

Beautyskin Glove, Almondized capeskin classic four button glove. Black, white, brown. **3.50**

Capeskin Glove, simply made slip-on with dainty white spray patterns. Black **4.00**

Van Raalte Fabric Glove, Double woven fabric in black, brown, cream and champagne. **1.50**

Van Raalte Amersuede, Rayon slip-on in black, brown, turf, beige and soldier blue .. **1.00**

Hand-Sewn Fabric Glove, black, brown, beige, champagne, aqua, chartruese, gray in group. **2.25**

All Wool Knit Glove, sturdy little wristlet to wear with all your out-door clothes... **1.50**

Blackhead Mocha Glove, luxurious glove in six button length for dressy wear, black. **6.00**

White Bunny Mitten, young crowd favorite with palms of red or green capeskin. **2.25**

Plus 10% tax

Children's All Wool Glove, toasty warm in colorful striped combinations **1.25**

The Store of Nationally Famous Fashions . . . . **The Hecht Co.**

F STREET, 7th STREET, E STREET

NATIONAL 5100